

04-5-10676R

IMPROVEMENT PERMIT

Be it ordained by the Harnett County Board of Health as follows: Section III, Item B. "No Person shall begin construction of any building at which a septic tank system is to be used for disposal of sewage without first obtaining a written permit from the Harnett County Health Department."

Name: (owner) Steve Lee / Ruth Grimm New Installation Septic Tank

Property Location: SR# 1120 to our way in Overhills Repairs Nitrification Line

Subdivision _____ Lot # _____

Tax ID # _____ Quadrant # _____

Number of Bedrooms Proposed: 4 Lot Size: 2.41 initial lot.

Basement with Plumbing: Garage: 1st. easement 7432.05 Ft²

Water Supply: Well Public Community 2nd easement. Repair - 12,750 Ft²

Distance From Well: 50 ft. \uparrow

Following is the minimum specifications for sewage disposal system on above captioned property. Subject to final approval.

Type of system: Conventional Other pump to 25% Reduction system

Size of tank: Septic Tank: 1000 gallons Pump Tank: 1000 gallons

Subsurface Drainage Field No. of ditches 4 exact length of each ditch 100 ft. width of ditches 3 ft. depth of ditches 18 in.

French Drain Required: _____ Linear feet

Date: 05/13/05

This permit is subject to revocation if site plans or intended use change.

Signed: John H. Byrd P.S.
Environmental Health Specialist

* Replaces permit # 21437

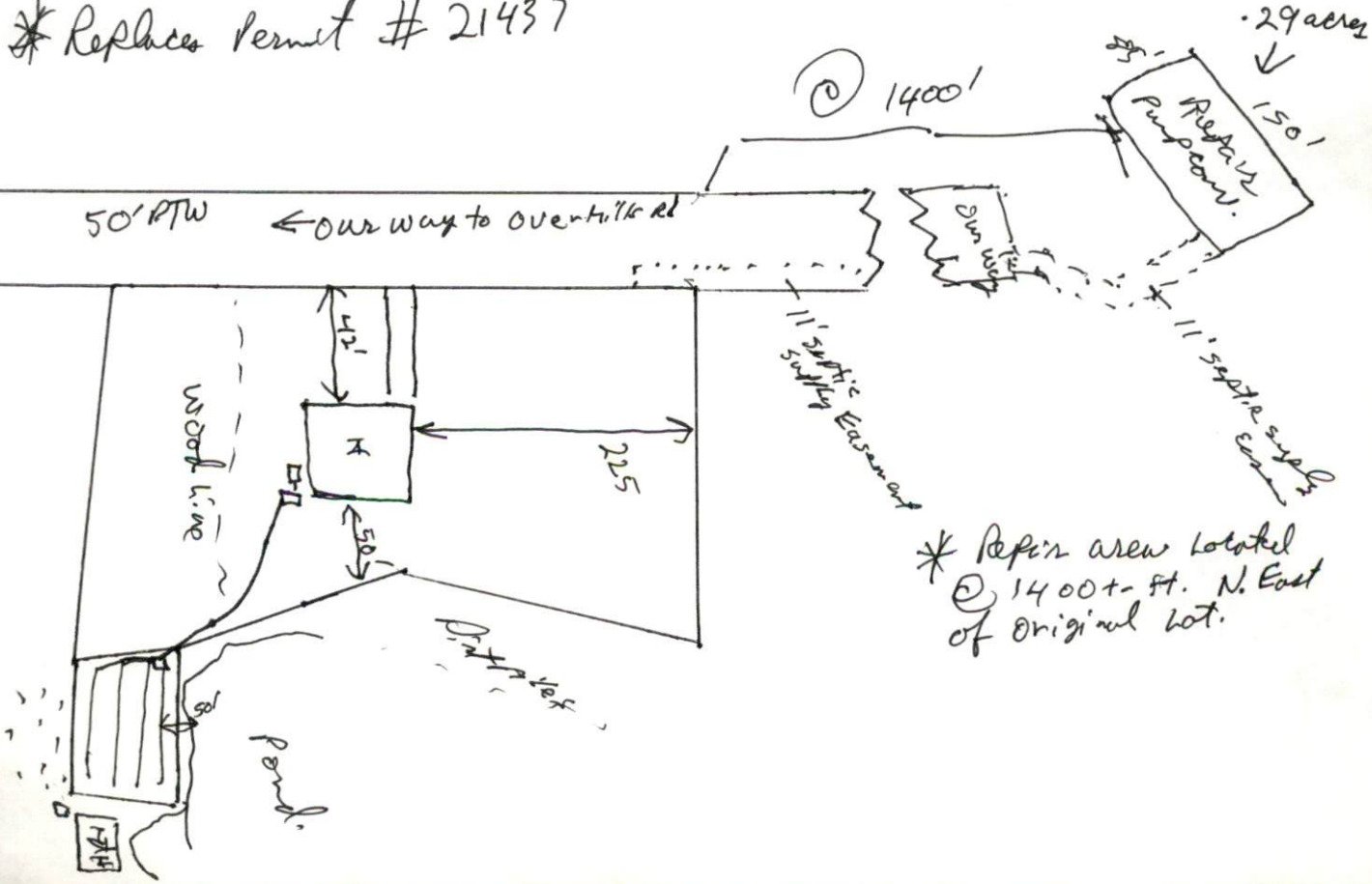

HARNETT COUNTY DEPARTMENT OF PUBLIC HEALTH
AUTHORIZATION TO CONSTRUCT

Authorization is hereby given to construct a wastewater system to the specifications described by Harnett County Department of Public Health, Improvement Permit # 19633. This authorization shall be valid for a period not to exceed five (5) years from the date of issuance. *This authorization will be invalid if ownership, site plans, or intended use change.*

Name Steve Lee (Ruth Gunn Property) Telephone # 818-3309

Address 40 Pearl St. Spring Lake N.C. 28390

Property Location SR# 1120 Overfills Rd. Road Name _____

Subdivision _____ Lot # _____ # Bedrooms Proposed 4 Lot Size 3 Acres Total

includes easements.

TYPE OF SYSTEM

New Installation Repair Septic Tank Nitrification Lines

Conventional Other 25% Reduct.

Basement With Plumbing Without Plumbing

Water Supply: Well Public Water Supply Minimum Well Setback: 50 Ft. ✓

Septic Tank 1000 gal Pump Chamber 1000 gal

NITRIFICATION FIELD SPECIFICATIONS

Number of fields 1 # of lines per field 4 Length of lines 100 Ft.

Width of ditches 3 ft. Depth of ditches 18 inches

French Drain: Linear feet required _____ Depth of gravel _____

No wastewater system shall be covered or placed into use by any person until an inspection by the Harnett County Health Department has determined that the system has been installed according to the conditions of the Improvement Permit and that a valid Operations Permit has been issued.

Signature of Authorized Agent for Harnett County [Signature] Date 05/13/05