

**SOIL/SITE EVALUATION
 for ON-SITE WASTEWATER SYSTEM**

Owner:

Applicant:

Address:

Date Evaluated:

Proposed Facility:

Design Flow (.1949):

Property Size:

Location of Site:

Property Recorded:

Water Supply: Public Individual Well Spring Other
 Evaluation Method: Auger Boring Pit Cut
 Type of Wastewater: Sewage Industrial Process Mixed

Profile #	1940 Landscape Position/Slope%	Horizon Depth (IN.)	SOIL MORPHOLOGY .1941		OTHER PROFILE FACTORS				Profile Class & LTAR
			1941 Structure/Texture	1941 Consistence Mineralogy	1942 Soil Wetness/Color	1943 Soil Depth (IN.)	1946 Sapro Class	1944 Restr Horiz	
		0-24	SL	FR/Lr					
		24-36	SEL	FR/Lr					
		36-42	SC	FI/SJ		42			
		42-48	SC	VFI VS	CR2				
		0-18	SL	FR/Lr					
		18-24	SEL	FR/Lr					
		24-38	SC	FI/SJ					
		38+	Pm			38			
		0-18	SL	FR/Lr					
		18-30	SEL	FR/Lr					
		30-38	SC	FI/SJ					
		38-48	SC	VFI VS	CR2	42			
		0-30	SL	FR/Lr					
		30-38	SEL	FR/Lr					
		38-48	SL	FI/SJ		48			
		0-30	SL	FR/Lr					
		30-48	SEL	FR/Lr		48			

Description	Initial System	Repair System
Available Space (.1945)		
System Type(s)	Gravel	LDC
Site LTAR	13	015

Other Factors (.1946): _____
 Site Classification (.1948): _____
 Evaluated By: *Joe West*
 Others Present: *P.H. by Loria*

COMMENTS: _____

<u>LANDSCAPE POSITIONS</u>	<u>GROUP</u>	<u>TEXTURES</u>	<u>.1955 LTAR</u>	<u>CONSISTENCE MOIST</u>	<u>WET</u>
R-RIDGE	I	S-SAND	1.2 - 0.8	VFR-VERY FRIABLE	NS-NON-STICKY
S-SHOULDER SLOPE		LS-LOAMY SAND			
L-LINEAR SLOPE	II	SL-SANDY LOAM	0.8 - 0.6	FR-FRIABLE	SS-SLIGHTLY STICKY
FS-FOOT SLOPE		L-LOAM			
N-NOSE SLOPE	III	SI-SILT-	0.6 - 0.3	FI-FIRM	S-STICKY
H-HEAD SLOPE		SIL-SILT LOAM			
CC-CONCLAVE SLOPE		CL-CLAY LOAM			
CV-CONVEX SLOPE		SCL-SANDY CLAY LOAM			
T-TERRACE	IV	SIC-SILTY CLAY	0.4 - 0.1	EFI-EXTREMELY FIRM	NP-NON-PLASTIC
FP-FLOOD PLAN		C-CLAY			
		SC-SANDY CLAY			
		SICL-SILTY CLAY LOAM			SP-SLIGHTLY STICKY
					P-PLASTIC
					VP-VERY PLASTIC

STRUCTURE
 SG-SINGLE GRAIN
 M-MASSIVE
 CR-CRUMB
 GR-GRANULAR
 SBK-SUBANGULAR BLOCKY
 ABK-ANGULAR BLOCKY
 PL-PLATY
 PR-PRISMATIC

MINERALOGY
 SLIGHTLY EXPANSIVE
 EXPANSIVE

Show profile locations and other site features (dimensions, reference or benchmark, and North).

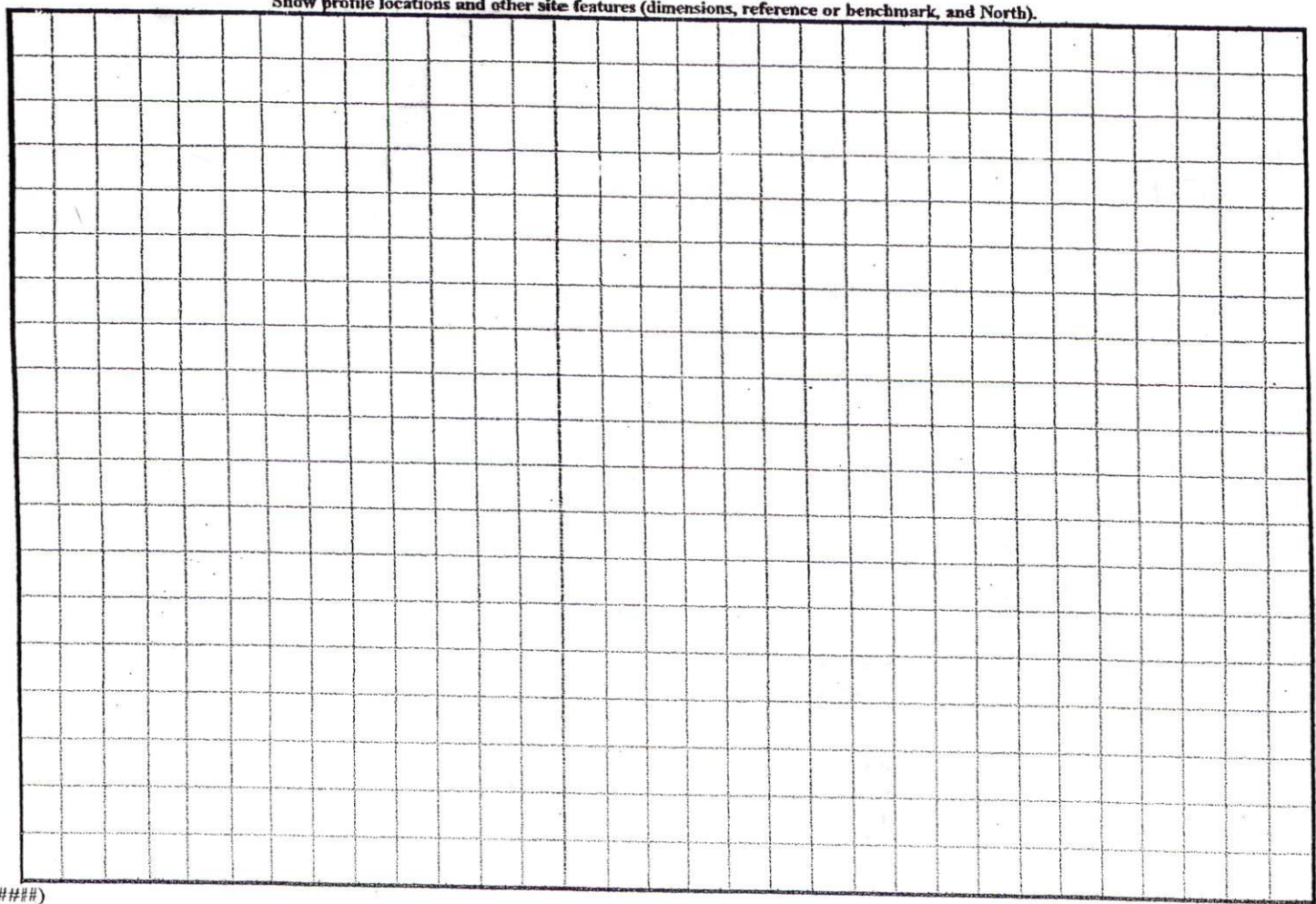

SITE PLAN APPROVAL

DISTRICT RA30 USE Acad

#BEDROOMS 3
9-20-04
ZONING ADMINISTRATOR

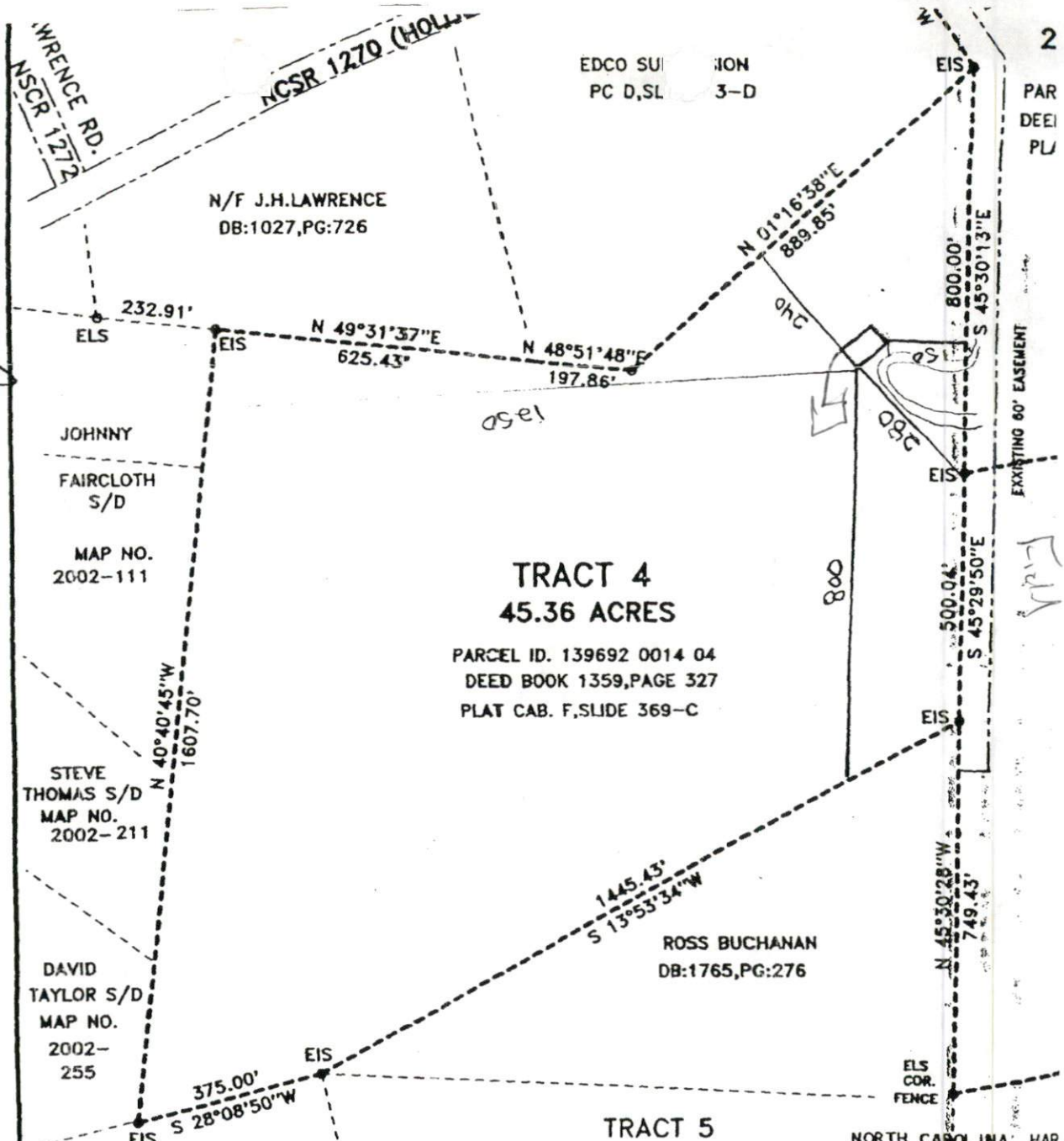

TRACT 4
45.36 ACRES

PARCEL ID. 139692 0014 04
DEED BOOK 1359, PAGE 327
PLAT CAB. F, SLIDE 369-C

TRACT 5

STATE OF NORTH CAROLINA
COUNTY OF HARNETT

I, Meta L. Wood, REVIEW OFFICER OF
HARNETT COUNTY, CERTIFY THAT THE MAP OR PLAT TO
WHICH THIS CERTIFICATION IS AFFIXED MEETS ALL
STATUTORY REQUIREMENTS FOR RECORDING

DATE: 6-9-04 REVIEW OFFICER: Meta L. Wood

NOTE:
MAP DRAWN FROM PREVIOUS
SURVEYS, RECORDED MAPS AND
PARTIAL SURVEYS AS CALLED
FOR ON THIS MAP.

NORTH CAROLINA HARNETT COUNTY, I, Mickey R. Bennett, in my supervision (deed Page MAP etc) the indicated as drawn that the ratio of p was prepared in acc my original signature day of June



2004010615
NORTH CAROLINA
HARNETT COUNTY

FOR REGISTRATION REGISTER OF DEEDS
KIMBERLY S. HARGROVE
HARNETT COUNTY, NC
2004 JUN 09 03:12:48 PM
BK: 2004 PG: 532-533 FEE: \$21.00

INSTRUMENT # 2004010615

This Map/Plat was presented for registration and recorded in this office at Map Number 2004-532
This 9th day of June 2004



EXISTING 60' EASEMENT

Field

PAR DEEL PLU

2

