

**SOIL/SITE EVALUATION
 for ON-SITE WASTEWATER SYSTEM**

Owner:

Applicant:

Address:

Date Evaluated:

Proposed Facility:

Design Flow (.1949):

Property Size:

Location of Site:

Property Recorded:

- Water Supply: Public Individual Well Spring Other
 Evaluation Method: Auger Boring Pit Cut
 Type of Wastewater: Sewage Industrial Process Mixed

P R O F I L E #	1940 Landscape Position/ Slope%	Horizon Depth (IN.)	SOIL MORPHOLOGY .1941		OTHER PROFILE FACTORS				Profile Class & LTAR
			.1941 Structure/ Texture	.1941 Consistence Mineralogy	.1942 Soil Wetness/ Color	.1943 Soil Depth (IN.)	.1956 Sapro Class	.1944 Restr Horiz	
1	L-T	0-12	SL	FR CL NSNP					.4
		12-36	SL	FR CL ^{SSSP}	32				
2	L T	0-18	SL	FR CL NSNP					.4
		18-36	SL	FR CL NSSP	34				
3	L T	0-8	SL	FR CL NSNP					-
		8-24	SL	FR CL NSSP	18				

Description	Initial System	Repair System
Available Space (.1945)	/	/
System Type(s)	/	/
Site LTAR	.4	.4

Other Factors (.1946): _____
 Site Classification (.1948): _____
 Evaluated By: _____
 Others Present: _____

COMMENTS: _____

<u>LANDSCAPE POSITIONS</u>	<u>GROUP</u>	<u>TEXTURES</u>	<u>.1955 LTAR</u>	<u>CONSISTENCE MOIST</u>	<u>WET</u>		
R-RIDGE	I	S-SAND	1.2 - 0.8	VFR-VERY FRIABLE	NS-NON-STICKY		
S-SHOULDER SLOPE		LS-LOAMY SAND					
L-LINEAR SLOPE	II	SL-SANDY LOAM	0.8 - 0.6	FR-FRIABLE	SS-SLIGHTLY STICKY		
FS-FOOT SLOPE		L-LOAM		FI-FIRM	S-STICKY		
N-NOSE SLOPE		III		SI-SILT-	0.6 - 0.3	VFI-VERY FIRM	VS-VERY STICKY
H-HEAD SLOPE				SIL-SILT LOAM		EFI-EXTREMELY FIRM	NP-NON-PLASTIC
CC-CONCLAVE SLOPE	IV	CL-CLAY LOAM	0.4 - 0.1		SP-SLIGHTLY STICKY		
CV-CONVEX SLOPE		SCL-SANDY CLAY LOAM			P-PLASTIC		
T-TERRACE		SIC-SILTY CLAY			VP-VERY PLASTIC		
FP-FLOOD PLAN		C-CLAY					
		SC-SANDY CLAY					

STRUCTURE
 SG-SINGLE GRAIN
 M-MASSIVE
 CR-CRUMB
 GR-GRANULAR
 SBK-SUBANGULAR BLOCKY
 ABK-ANGULAR BLOCKY
 PL-PLATY
 PR-PRISMATIC

MINERALOGY
 SLIGHTLY EXPANSIVE
 EXPANSIVE

Show profile locations and other site features (dimensions, reference or benchmark, and North).

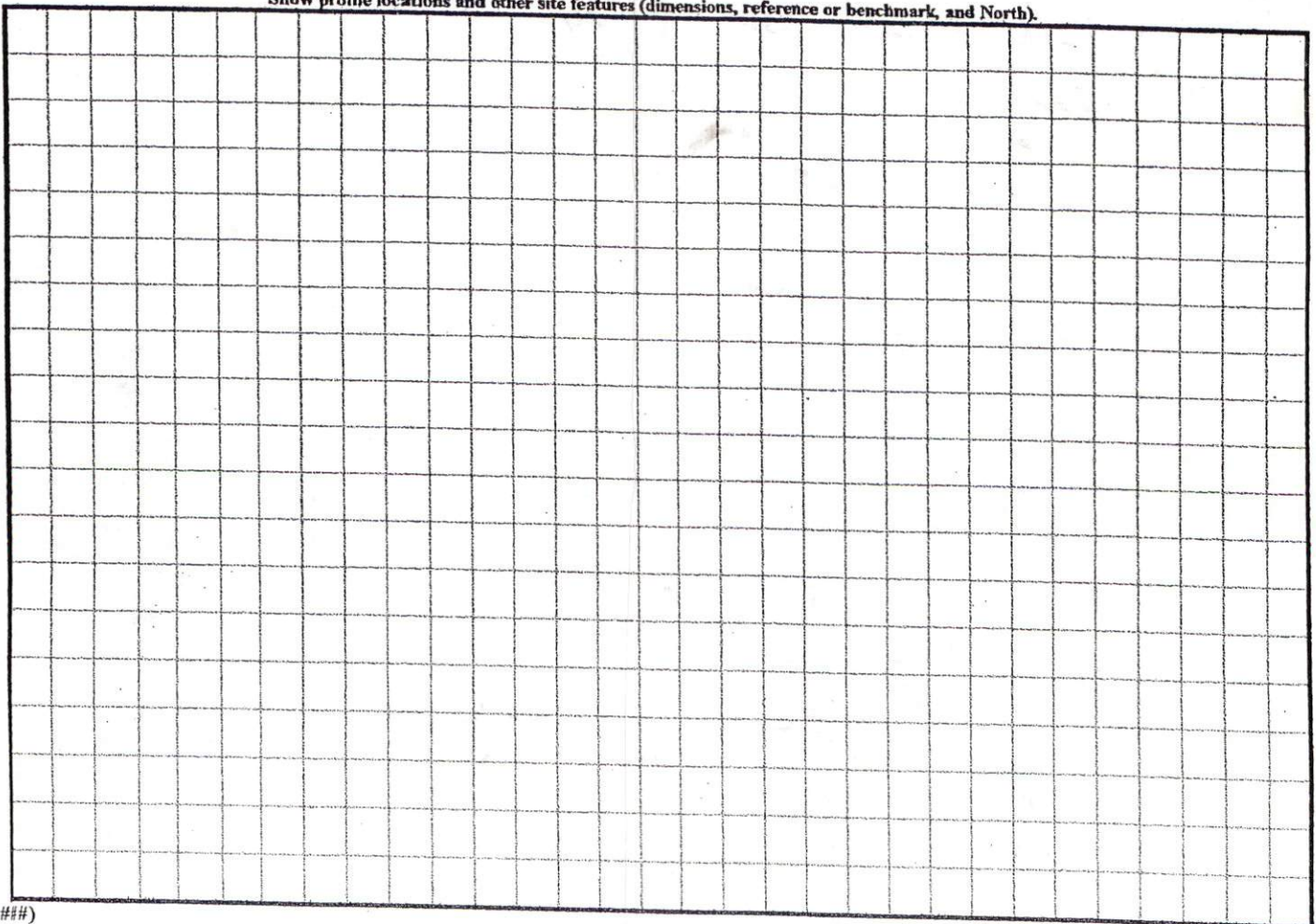

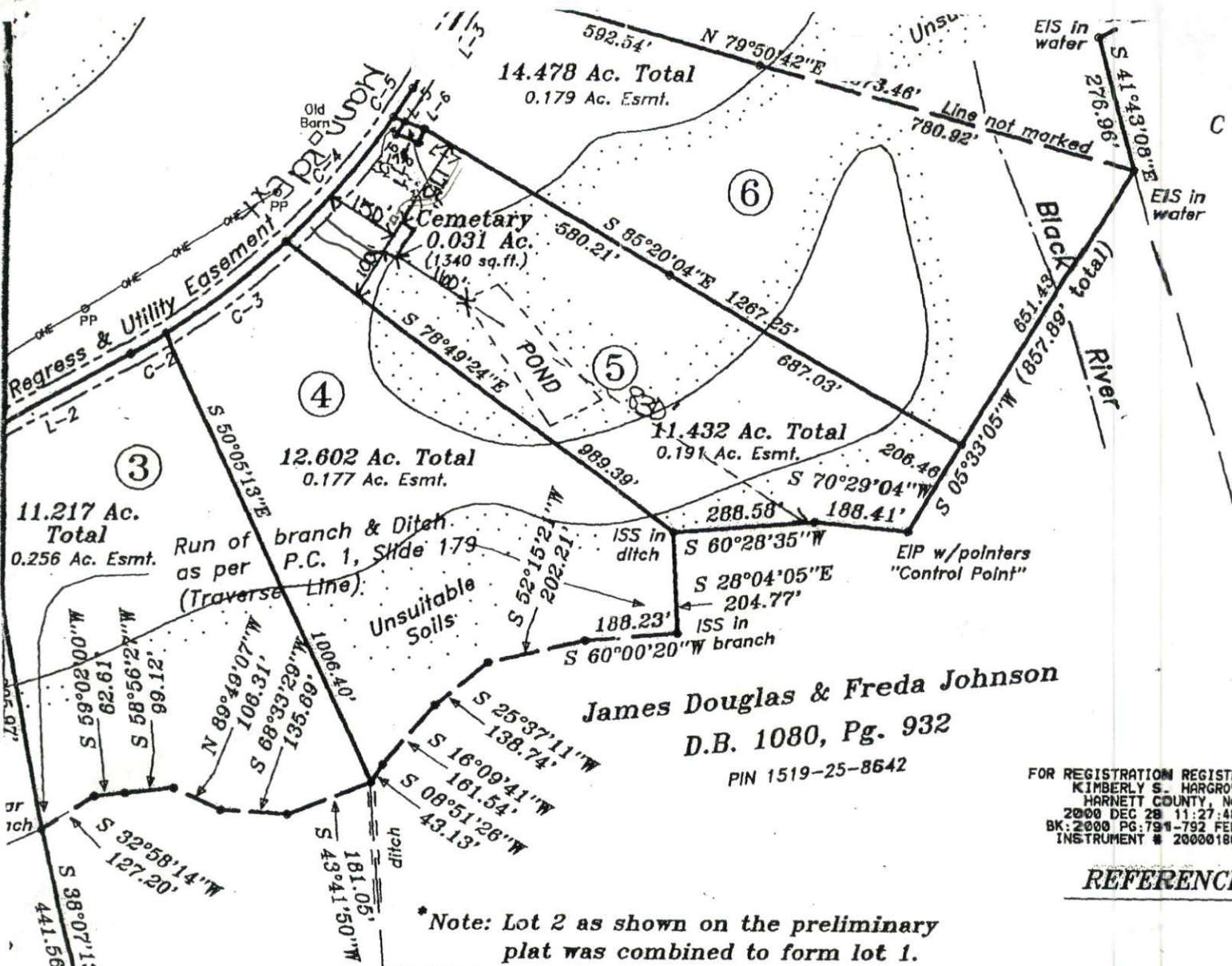

James Douglas & Freda Johnson
 D.B. 1080, Pg. 932
 PIN 1519-25-8642

FOR REGISTRATION REGISTRE
 KIMBERLY S. HARGROVE
 HARNETT COUNTY, NC
 2000 DEC 28 11:27:48
 BK: 2000 PG: 791-792 FEE
 INSTRUMENT # 20000188

REFERENCE

*Note: Lot 2 as shown on the preliminary plat was combined to form lot 1.

Revisions:	Survey For:	
	Conrad L. Adams, II Gail M. Adam	
	3479 Benson Road, Angier, N.C. 27501	
	TOWNSHIP: GROVE	COUNTY:
	STATE: NORTH CAROLINA	
	ZONE: R-30	Parcel Number: 1519-

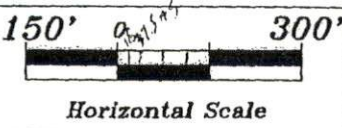

SITE PLAN APPROVAL

DISTRICT BA3D USE Modular Home

#BEDROOMS 3

Wesley A. Driggers
 Zoning Administrator

Date _____

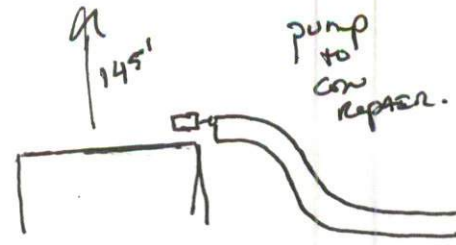

Existing Rebar
 w/ "T" post
 witness

T. M. Lee
 PIN 1519-14-6465