

COMMENTS: _____

<u>LANDSCAPE POSITIONS</u>	<u>GROUP</u>	<u>TEXTURES</u>	<u>.1955 LTAR</u>	<u>CONSISTENCE MOIST</u>	<u>WET</u>
R-RIDGE	I	S-SAND	1.2 - 0.8	VFR-VERY FRIABLE	NS-NON-STICKY
S-SHOULDER SLOPE		LS-LOAMY SAND			
L-LINEAR SLOPE	II	SL-SANDY LOAM	0.8 - 0.6	FR-FRIABLE	SS-SLIGHTLY STICKY
FS-FOOT SLOPE		L-LOAM			
N-NOSE SLOPE	III	SI-SILT-	0.6 - 0.3	FI-FIRM	S-STICKY
H-HEAD SLOPE		SIL-SILT LOAM			
CC-CONCLAVE SLOPE	IV	CL-CLAY LOAM	0.4 - 0.1	VFI-VERY FIRM	VS-VERY STICKY
CV-CONVEX SLOPE		SCL-SANDY CLAY LOAM			
T-TERRACE		SIC-SILTY CLAY		EFI-EXTREMELY FIRM	NP-NON-PLASTIC
FP-FLOOD PLAN		C-CLAY			SP-SLIGHTLY STICKY
		SC-SANDY CLAY			P-PLASTIC
					VP-VERY PLASTIC

<u>STRUCTURE</u>	<u>MINERALOGY</u>
SG-SINGLE GRAIN	SLIGHTLY EXPANSIVE
M-MASSIVE	
CR-CRUMB	EXPANSIVE
GR-GRANULAR	
SBK-SUBANGULAR BLOCKY	
ABK-ANGULAR BLOCKY	
PL-PLATY	
PR-PRISMATIC	

Show profile locations and other site features (dimensions, reference or benchmark, and North).

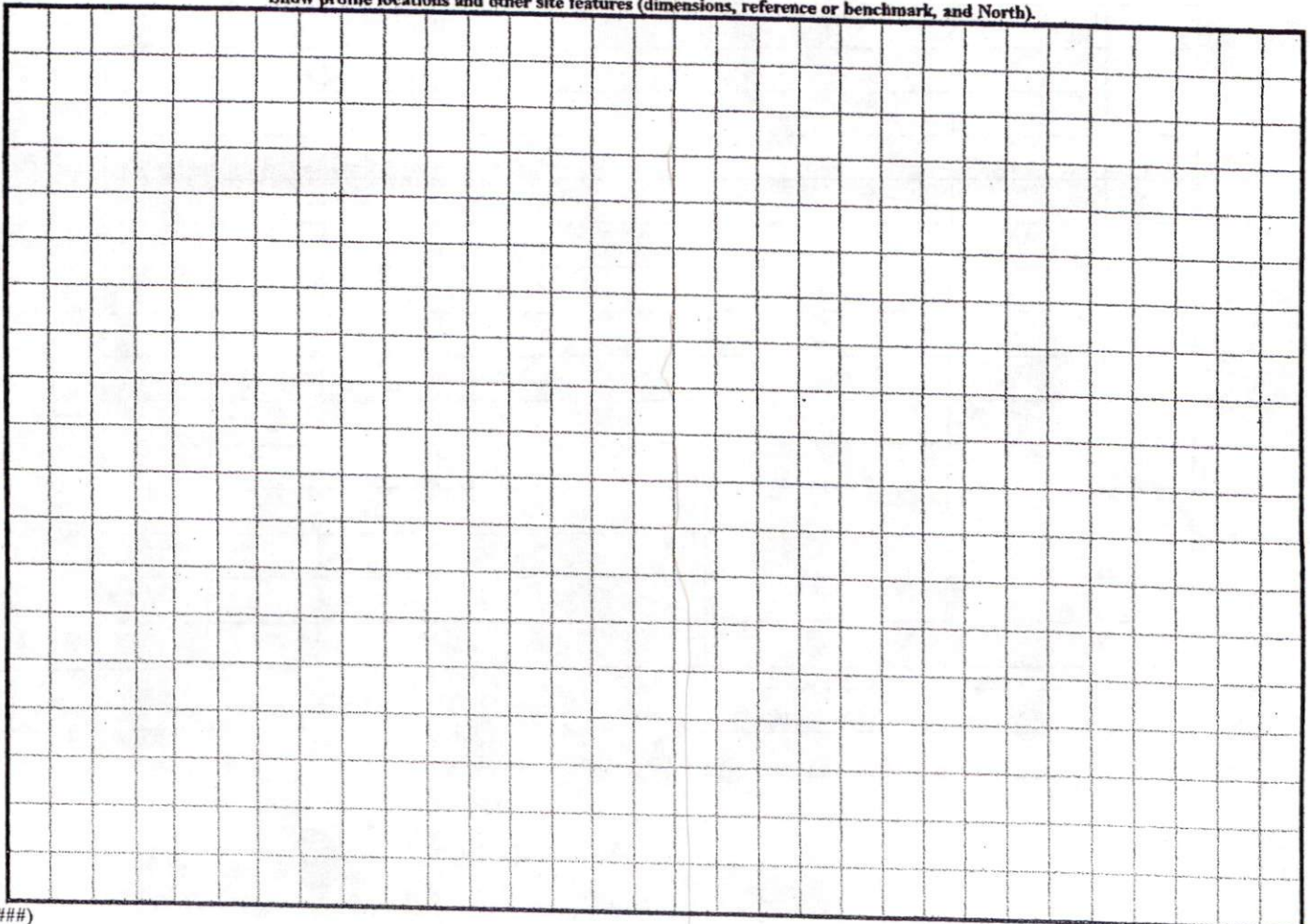

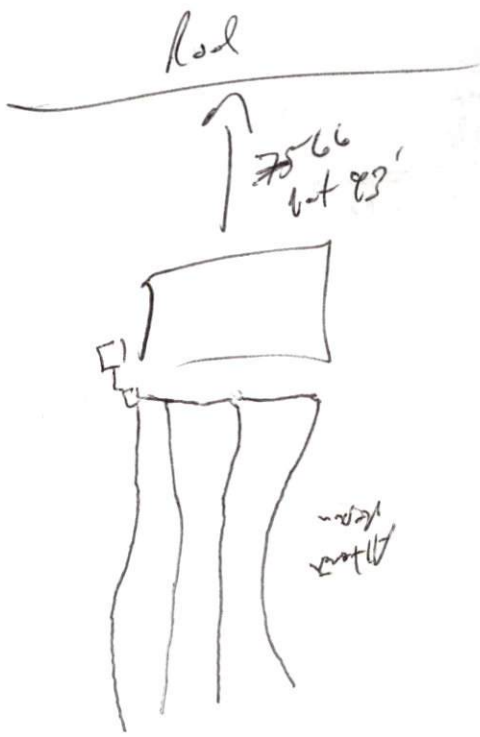

SITE PLAN APPROVAL

DISTRICT RA3D USE Modular

#BEDROOMS 4

Date 9-25-03 Zoning Administrator [Signature]

Gary Michael Ennis

D.B. 935, Pg. 140
P.C. C, Slide 117-C
PIN 1519-96-0772

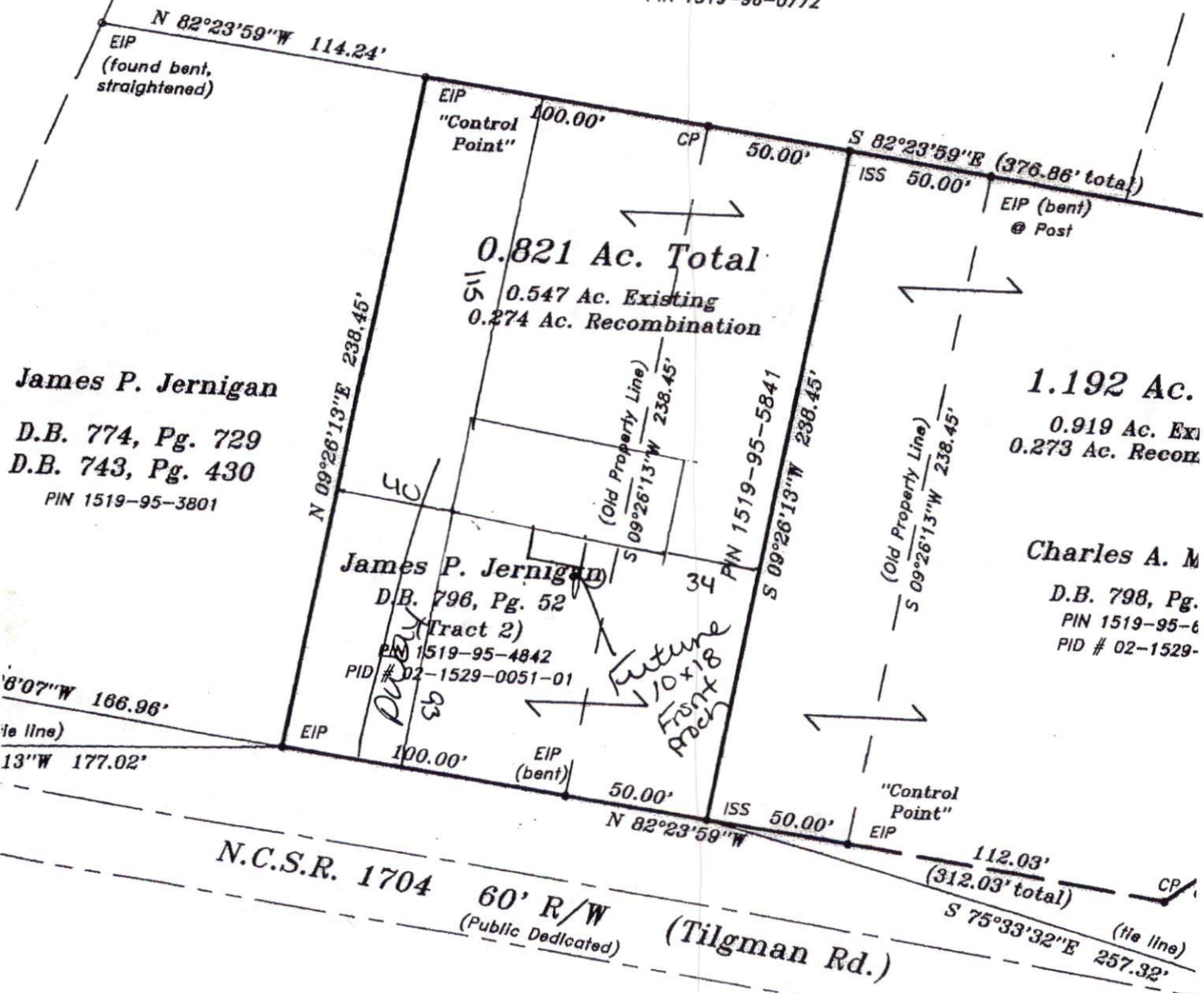

James P. Jernigan

D.B. 774, Pg. 729

D.B. 743, Pg. 430

PIN 1519-95-3801

James P. Jernigan

D.B. 796, Pg. 52

(Tract 2)

PIN 1519-95-4842

PID # 02-1529-0051-01

Future
10x18
Front
Porch

1.192 Ac.

0.919 Ac. Exi
0.273 Ac. Recon

Charles A. M

D.B. 798, Pg.

PIN 1519-95-6

PID # 02-1529-

N.C.S.R. 1704

60' R/W
(Public Dedicated)

(Tilgman Rd.)

Division of:

PIN 1519-95-5841 : James P. Jernigan

D.B. 796, Pg. 52 (Tract 1)