

# IMPROVEMENT PERMIT

03-5-7484

Be it ordained by the Harnett County Board of Health as follows: Section III, Item B. "No Person shall begin construction of any building at which a septic tank system is to be used for disposal of sewage without first obtaining a written permit from the Harnett County Health Department."

Name: (owner) Pine Grove Dev

New Installation  Septic Tank

Property Location: SR# NC 24/27

Repairs  Nitrification Line

Subdivision Wood Bridge Lot # 24

Tax ID # \_\_\_\_\_ Quadrant # \_\_\_\_\_

Number of Bedrooms Proposed: 3 (27x76) Lot Size: .78 ac

Basement with Plumbing:  Garage:  NOTE change in house location

Water Supply:  Well  Public  Community

Distance From Well: 50 ft.

Following is the minimum specifications for sewage disposal system on above captioned property. Subject to final approval.

Type of system:  Conventional  Other \_\_\_\_\_

Size of tank: Septic Tank: 1000 gallons Pump Tank: \_\_\_\_\_ gallons

Subsurface Drainage Field No. of ditches 5 exact length of each ditch 80 ft. width of ditches 3 ft. depth of ditches 18 in.

French Drain Required: \_\_\_\_\_ Linear feet

Date: 7-24-03

This permit is subject to revocation if site plans or intended use change.

Signed: J. L. Woods  
Environmental Health Specialist

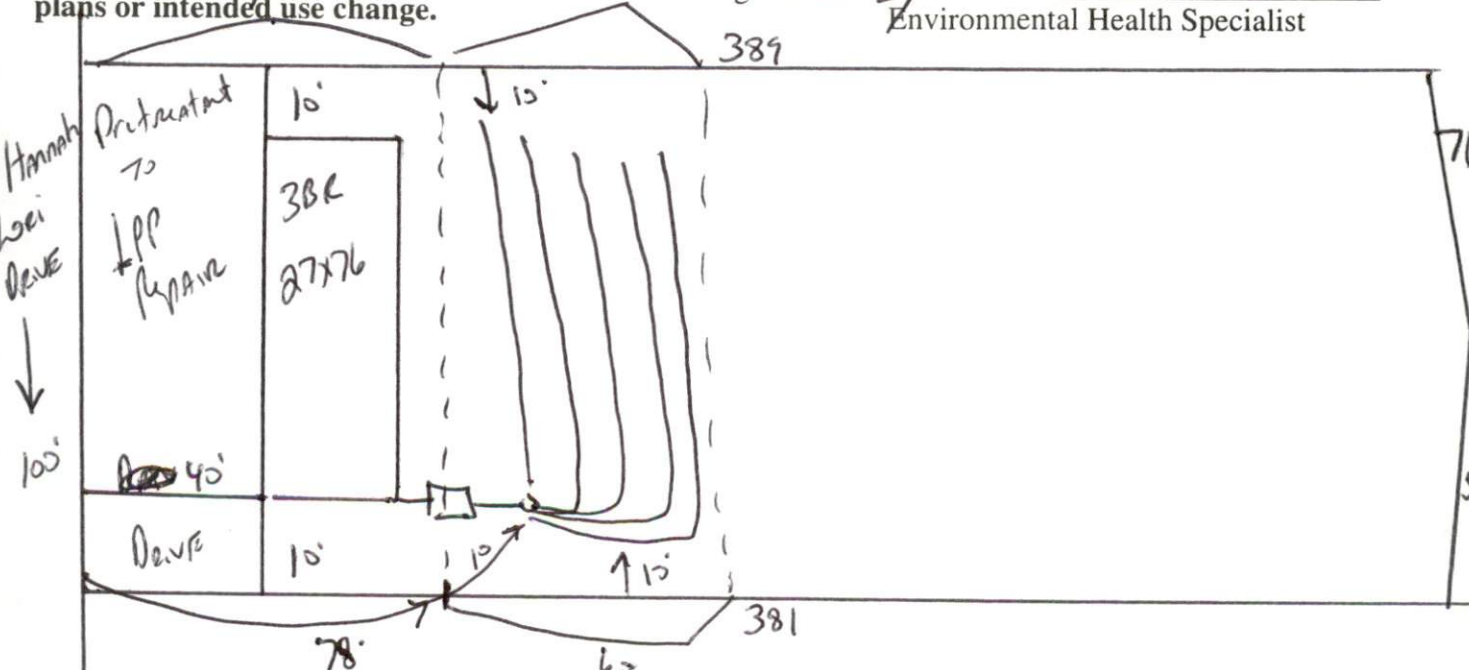

NOTE change in house location  
Meet onsite before installing  
Maintain all set back

Do not Drive on  
Pack on septic system  
MAY install AS 1x400

HARNETT COUNTY HEALTH DEPARTMENT  
AUTHORIZATION TO CONSTRUCT

Authorization is hereby given to construct a wastewater system to the specifications described by Harnett County Health Department, Improvement Permit # 20178. This authorization shall be valid for a period not to exceed five (5) years from the date of issuance. This authorization will be invalid if ownership, site plans, or intended use change.

Name Pine Grove Dev. Telephone# 498-2204

Address NC 24/27

Property Location SR# Wood Bridge Lot # 24 # Bedrooms Proposed 3 (27x76) Road Name 98Ae  
Subdivision Lot # # Bedrooms Proposed Lot Size

**TYPE OF SYSTEM**

New Installation  Repair  Septic Tank  Nitrification Lines  
 Conventional  Other \_\_\_\_\_  
 Basement  With Plumbing  Without Plumbing

Water Supply:  Well  Public Water Supply Minimum Well Setback: 50 Ft.  
Septic Tank 1000 gal Pump Chamber \_\_\_\_\_ gal

**NITRIFICATION FIELD SPECIFICATIONS**

Number of fields 1 # of lines per field 5 Length of lines 80 Ft.  
Width of ditches 3 ft. Depth of ditches 18 inches  
French Drain: Linear feet required \_\_\_\_\_ Depth of gravel \_\_\_\_\_

No wastewater system shall be covered or placed into use by any person until an inspection by the Harnett County Health Department has determined that the system has been installed according to the conditions of the Improvement Permit and that a valid Operations Permit has been issued.

Signature of Authorized Agent for Harnett County of Harnett [Signature] Date 7-24-07