

SITE/SOIL EVALUATION FOR ON-SITE WASTEWATER

APPLICANT NAME _____

D-1

FACTORS		PROFILES									
		1	2	3	4	5	6	7	8	9	10
LANDSCAPE POSITION	.1940										
SLOPE (%)	.1940										
HORIZON 1 DEPTH		D 1 L									
Texture Group	.1941(A)(1)	L I									
Consistence	.1941										
Structure	.1941(A)(2)										
Mineralogy	.1941(A)(3)										
HORIZON 2 DEPTH		2 26									
Texture Group	.1941(A)(1)	J C L									
Consistence	.1941										
Structure	.1941(A)(2)										
Mineralogy	.1941(A)(3)										
HORIZON 3 DEPTH		2 26									
Texture Group	.1941(A)(1)	J C L									
Consistence	.1941										
Structure	.1941(A)(2)										
Mineralogy	.1941(A)(3)										
HORIZON 4 DEPTH											
Texture Group	.1941(A)(1)										
Consistence	.1941										
Structure	.1941(A)(2)										
Mineralogy	.1941(A)(3)										
SOIL WETNESS	.1942	26	30	32	34	36	32	30			
RESTRICTIVE HORIZON	.1944										
SAPROLITE	.1943/.1956										
CLASSIFICATION	.1948										
LONG TERM ACCEPTANCE RATE	.1955	30									

$\frac{1200}{3} = 400$
 $\frac{1600}{4} = 400$
 $\frac{1600}{4} = 400$

LTAAR 30
 LTAAR 30

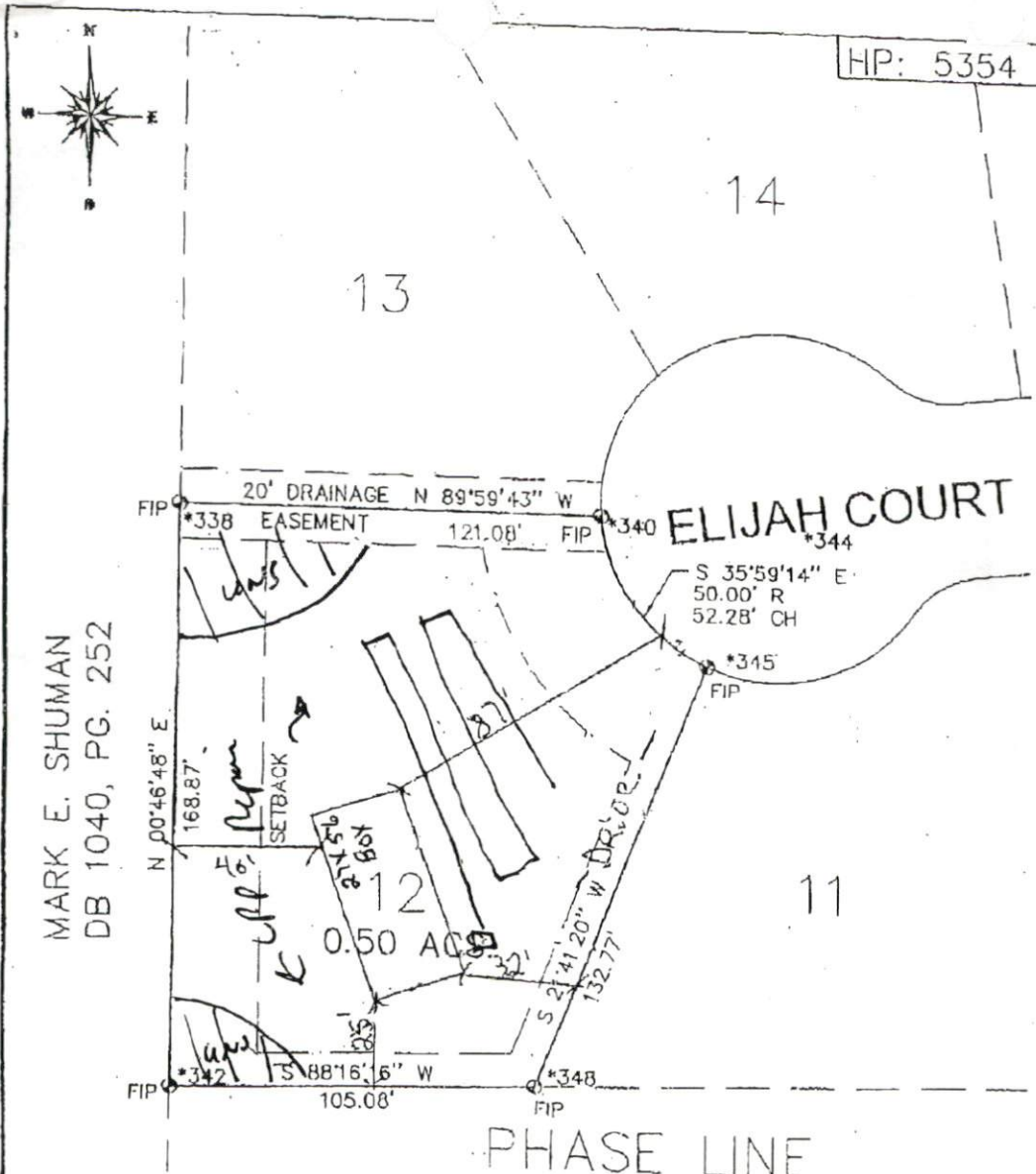

MARK E. SHUMAN
DB 1040, PG. 252

OWNER / DEVELOPER
PINE GROVE DEVELOPMENT CORP.
P.O. BOX 808
SOUTHERN PINES, N.C. 28327

NOTE: BEING ALL OF LOT #12 OF WOODBRIDGE SUBDIVISION PHASE 2 RECORDED IN 2003/ - HARNETT CO. REC.		LEGEND: FIP FOUND IRON PIPE SIP SET IRON PIPE R/W RIGHT OF WAY PP POWER POLE * ELEVATIONS	I FURTHER CERTIFY THAT THIS PROPERTY (DOES NOT) LIE WITHIN A SPECIAL FLOOD HAZARD AREA AS DESIGNATED BY FIRM FLOOD INSURANCE
DATE: APRIL 02, 2003	PLOT PLAN		LOT 12
SCALE: 1" = 40'	TOWNSHIP: JOHNSONVILLE		WOODBRIDGE PHASE 2
HARNETT CO. N.C.		BRACKEN & ASSOCIATES ENGINEERING • SURVEYING P. O. BOX 532 • SANFORD NC 27330 Off (919) 776-5622 Fax (919) 774-6717	
I, ROBERT J. BRACKEN CERTIFY THAT UNDER MY DIRECTION AND SUPERVISION THIS MAP WAS DRAWN FROM AN ACTUAL FIELD LAND SURVEY, THAT THE ERROR OF CLOSURE WAS CALCULATED BY LATITUDE AND DEPARTURE IS 1:10,000. <i>Robert J. Bracken</i> 1373 REGISTERED LAND SURVEYOR		HP: 5354	

JAMES SCORR
To: Joe West
From: Miles
Eaker

1x400 LF
CONV
OR
1x300 LF
INNOV.
DESCENDING DN

SPACE
Do not
STUB
Plumbing
until
meet with
Contractor
on site 1/21