

IMPROVEMENT PERMIT

03-5-5084 (module)

Be it ordained by the Harnett County Board of Health as follows: Section III, Item B. "No Person shall begin construction of any building at which a septic tank system is to be used for disposal of sewage without first obtaining a written permit from the Harnett County Health Department."

Name: (owner) LARRY & Christy Allen  New Installation  Septic Tank  
Property Location: SR# 1201  Repairs  Nitrification Line

Subdivision LARRY ALLEN LD Lot # 1

Tax ID # \_\_\_\_\_ Quadrant # \_\_\_\_\_

Number of Bedrooms Proposed: 2 (28x56) Lot Size: 19.17A

Basement with Plumbing:  Garage:  Keep SYSTEM within my Blue Flies  
Water Supply:  Well  Public  Community  
Distance From Well: 50 ft.

Following is the minimum specifications for sewage disposal system on above captioned property. Subject to final approval.

Type of system:  Conventional  Other \_\_\_\_\_  
Size of tank: Septic Tank: 1000 gallons Pump Tank: \_\_\_\_\_ gallons  
Subsurface Drainage Field No. of ditches 1 exact length 300 width of ditches 3 depth of ditches 18 MAX in.  
French Drain Required: \_\_\_\_\_ Linear feet

Date: 7-18-02 7-16-02  
Signed: Joe Woods  
Environmental Health Specialist

This permit is subject to revocation if site plans or intended use change.

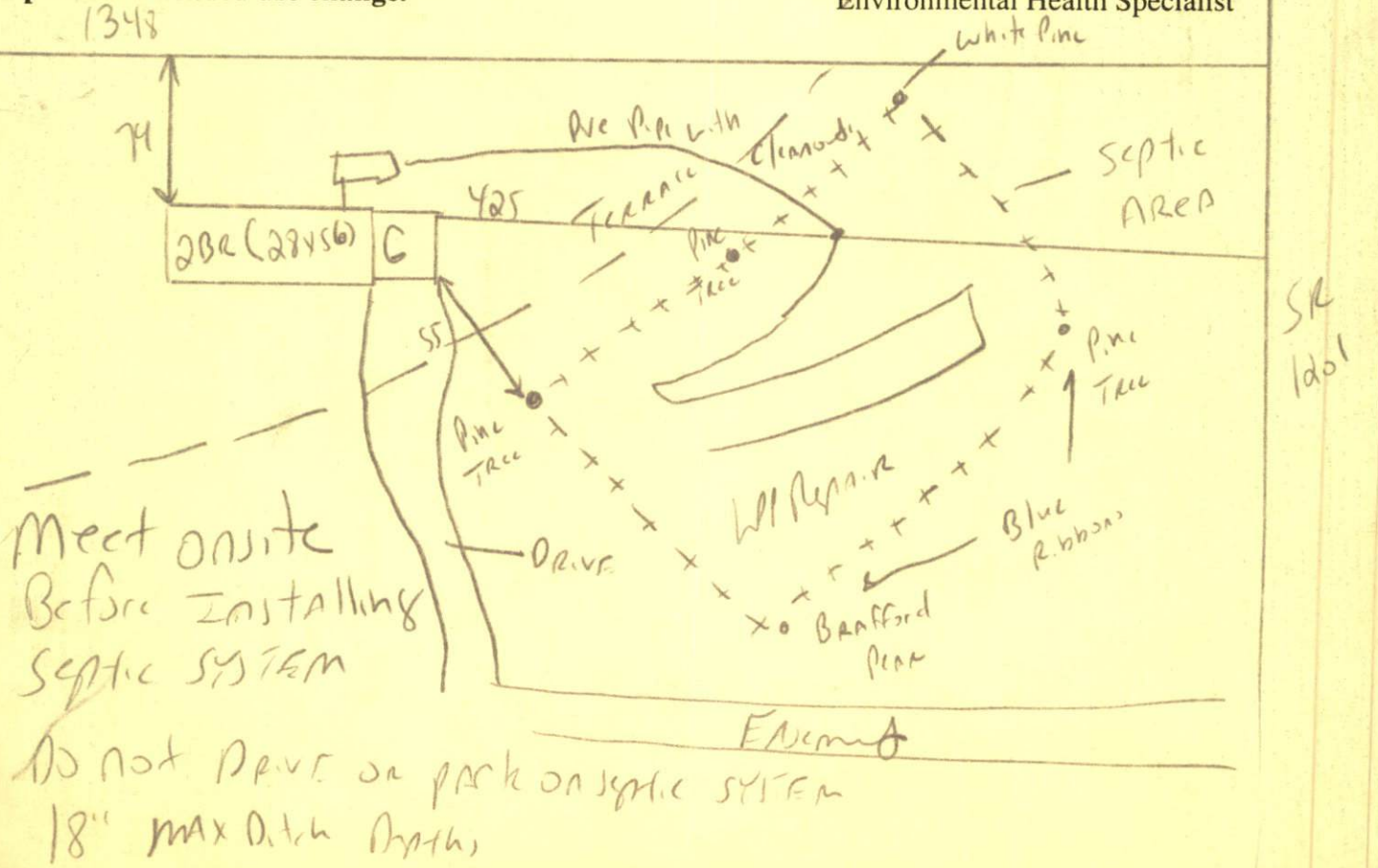

HA HART COUNTY HEALTH DEPARTMENT  
AUTHORIZATION TO CONSTRUCT

Authorization is hereby given to construct a wastewater system to the specifications described by Harnett County Health Department, Improvement Permit # 194901. This authorization shall be valid for a period not to exceed five (5) years from the date of issuance. *This authorization will be invalid if ownership, site plans, or intended use change.*

Larry & Christy Allen  
Name

Telephone #

Address

1201

Property Location SR#

Road Name

Larry Allen LD  
Subdivision

1  
Lot #

2 (28x56)  
# Bedrooms Proposed

19.17  
Lot size

TYPE OF SYSTEM

New Installation  Repair  Septic Tank  Nitrification Lines

Conventional Other \_\_\_\_\_  Basement  With Plumbing  Without Plumbing

Water Supply:  Well  Public - Minimum Well Setback: 50 Ft.  
Septic Tank 1000 Pump Chamber \_\_\_\_\_

NITRIFICATION FIELD SPECIFICATIONS

Number of fields 1 # of lines per field 1 Length of lines 300 Ft.

Width of ditches 3 ft. Depth of ditches 8 MAX inches

French Drain: Linear feet required \_\_\_\_\_ Depth of gravel \_\_\_\_\_

No wastewater system shall be covered or placed into use by any person until an inspection by the Harnett County Health Department has determined that the system has been installed according to the conditions of the Improvement Permit and that a valid Operations Permit has been issued.

[Signature]  
Signature of Authorized Agent for Harnett County

7-18-02  
Date