

IMPROVEMENT PERMIT

02-5-4525

Be it ordained by the Harnett County Board of Health as follows: Section III, Item B. "No Person shall begin construction of any building at which a septic tank system is to be used for disposal of sewage without first obtaining a written permit from the Harnett County Health Department."

Name: (owner) Pine Grove Dev. Corp. New Installation Septic Tank
 Property Location: SR# NC 24127 Repairs Nitrification Line

Subdivision Wood Bridge Lot # 33

Tax ID # _____ Quadrant # _____

Number of Bedrooms Proposed: 3 (27x76) Lot Size: 1.31 ac

Basement with Plumbing: Garage: Please note change in house location - please make plot plan match my permit
 Water Supply: Well Public Community
 Distance From Well: 50 ft.

Following is the minimum specifications for sewage disposal system on above captioned property. Subject to final approval.

Type of system: Conventional Other Pump to Convent
 Size of tank: Septic Tank: 1000 gallons Pump Tank: 1000 gallons
 Subsurface No. of exact length width of depth of
 Drainage Field ditches 1 of each ditch 400 ft. ditches 3 ft. ditches 18" MAX in.
 French Drain Required: _____ Linear feet

Date: 4-29-02
 Signed: Joe WARR
 Environmental Health Specialist

This permit is subject to revocation if site plans or intended use change.

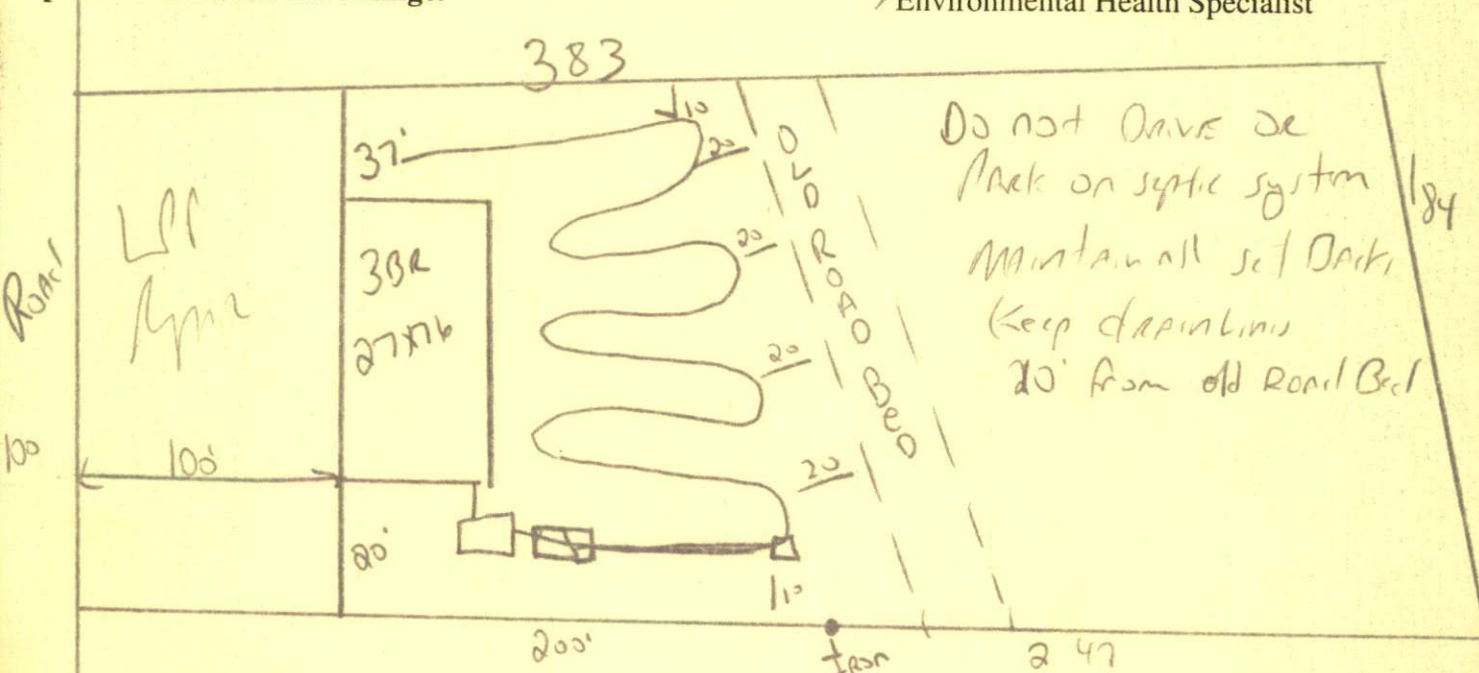

This may not require pump - meet on site before installing. We may get out of a pump. STUB Plumbing out shallow where shown

HARNETT COUNTY HEALTH DEPARTMENT
AUTHORIZATION TO CONSTRUCT

Authorization is hereby given to construct a wastewater system to the specifications described by Harnett County Health Department, Improvement Permit # 02-5-4525. This authorization shall be valid for a period not to exceed five (5) years from the date of issuance. This authorization will be invalid if ownership, site plans, or intended use change.

Name Pine Grove Dev. Corp Telephone # 498-2204

Address _____

NC 24/27
Property Location SR# _____ Road Name _____

Wood Bridge 33 3(27x76) 1.31 ac
Subdivision Lot # # Bedrooms Proposed Lot size

TYPE OF SYSTEM

New Installation Repair Septic Tank Nitrification Lines
 Conventional Other prop to conv.

Basement With Plumbing Without Plumbing

Water Supply: Well Public - Minimum Well Setback: 50 Ft.

NITRIFICATION FIELD SPECIFICATIONS

Number of fields 1 # of lines per field 1 Length of lines 400 Ft.

Width of ditches 3 ft. Depth of ditches 18 inches

French Drain: Linear feet required _____ Depth of gravel _____

No wastewater system shall be covered or placed into use by any person until an inspection by the Harnett County Health Department has determined that the system has been installed according to the conditions of the Improvement Permit and that a valid Operations Permit has been issued.

Joe Walker 4-24-02
Signature of Authorized Agent for Harnett County Date