

Initial Application Date: 6.14.15

Aven
Exempt

Application # 1550036691
CU# _____

COUNTY OF HARNETT RESIDENTIAL LAND USE APPLICATION
Central Permitting 108 E. Front Street, Lillington, NC 27546 Phone: (910) 893-7525 ext:2 Fax: (910) 893-2793 www.harnett.org/permits

****A RECORDED SURVEY MAP, RECORDED DEED (OR OFFER TO PURCHASE) & SITE PLAN ARE REQUIRED WHEN SUBMITTING A LAND USE APPLICATION****

LANDOWNER: Bobby Pope Mailing Address: 19 S. Las Moore Rd.
City: Coats State: NC Zip: 27521 Contact No: _____ Email: _____

APPLICANT: Jathra Alex Mailing Address: 528 Johnson Rd
City: Coats State: NC Zip: 27521 Contact No: _____ Email: jpopefarms@gmail.com
*Please fill out applicant information if different than landowner

CONTACT NAME APPLYING IN OFFICE: _____ Phone # _____

PROPERTY LOCATION: Subdivision: JOWICK Lot #: - Lot Size: .85
State Road # 1559 State Road Name: DUDM Rd Map Book & Page: D, 114A
Parcel: 07-1600-0244-02 PIN: 1600-89-734.2
Zoning: RABC Flood Zone: X Watershed: NA Deed Book & Page: 3006 539 Power Company*: _____

*New structures with Progress Energy as service provider need to supply premise number _____ from Progress Energy.

PROPOSED USE:

- SFD: (Size _____ x _____) # Bedrooms: _____ # Baths: _____ Basement(w/w bath): _____ Garage: _____ Deck: _____ Crawl Space: _____ Slab: _____ Slab: _____
(Is the bonus room finished? () yes () no w/ a closet? () yes () no (if yes add in with # bedrooms)
- Mod: (Size _____ x _____) # Bedrooms _____ # Baths _____ Basement (w/w bath) _____ Garage: _____ Site Built Deck: _____ On Frame _____ Off Frame _____
(Is the second floor finished? () yes () no Any other site built additions? () yes () no
- Manufactured Home: SW DW TW (Size 14 x 80) # Bedrooms: 3 Garage: _____ (site built? _____) Deck: _____ (site built? _____)
- Duplex: (Size _____ x _____) No. Buildings: _____ No. Bedrooms Per Unit: _____
- Home Occupation: # Rooms: _____ Use: _____ Hours of Operation: _____ #Employees: _____
- Addition/Accessory/Other: (Size _____ x _____) Use: _____ Closets in addition? () yes () no

Water Supply: _____ County Existing Well New Well (# of dwellings using well _____) *Must have operable water before final
Sewage Supply: _____ New Septic Tank (Complete Checklist) Existing Septic Tank (Complete Checklist) _____ County Sewer
Does owner of this tract of land, own land that contains a manufactured home within five hundred feet (500') of tract listed above? () yes () no
Does the property contain any easements whether underground or overhead () yes () no
Structures (existing or proposed): Single family dwellings: _____ Manufactured Homes: 1 Other (specify): _____

Required Residential Property Line Setbacks:

	Minimum	Actual
Front	<u>35</u>	<u>85</u>
Rear	<u>25</u>	<u>410</u>
Closest Side	<u>10</u>	<u>47</u>
Sidestreet/corner lot	<u>20</u>	<u>-</u>
Nearest Building on same lot	<u>16</u>	<u>-</u>

Comments: Proposed

SPECIFIC DIRECTIONS TO THE PROPERTY FROM LILLINGTON: thru Coats on HWY 27 E.
turn left on Dixon Rd. approx. 1.5 mi lot is on Right

If permits are granted I agree to conform to all ordinances and laws of the State of North Carolina regulating such work and the specifications of plans submitted. I hereby state that foregoing statements are accurate and correct to the best of my knowledge. Permit subject to revocation if false information is provided.

✓ *Ignatia A. P...*
Signature of Owner or Owner's Agent

8/14/2015
Date

It is the owner/applicants responsibility to provide the county with any applicable information about the subject property, including but not limited to: boundary information, house location, underground or overhead easements, etc. The county or its employees are not responsible for any incorrect or missing information that is contained within these applications.

This application expires 6 months from the initial date if permits have not been issued

Harnett County GIS

NOT TO SCALE

NOT FOR LEGAL USE

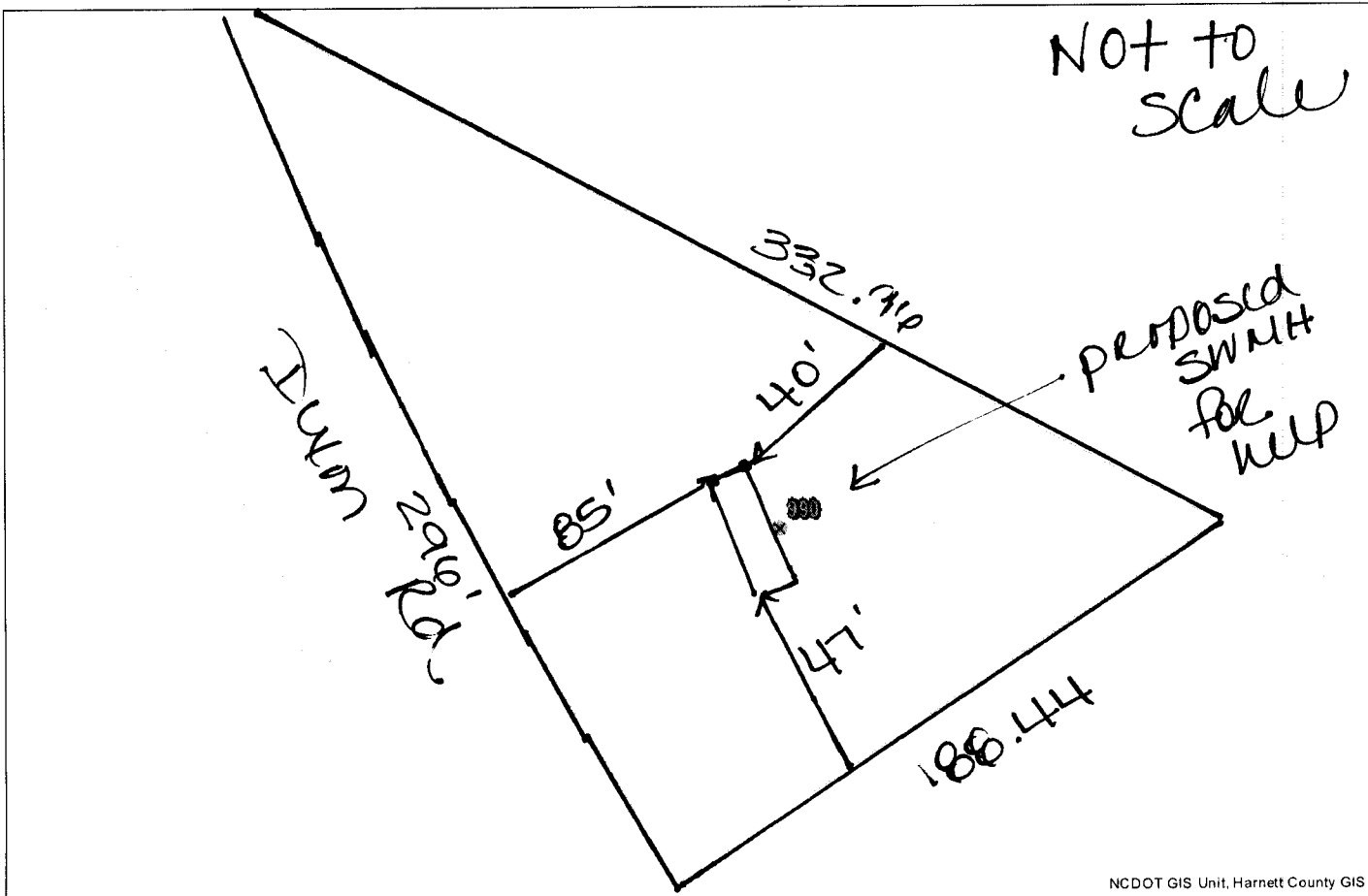

NCDOT GIS Unit, Harnett County GIS



strong roots • new growth
GIS/E-911 Addressing
August 14, 2015

LEGEND

- ◆ Commercial
- ⚓ School
- 🏠 Multi Family
- 🇺🇸 USA Property
- ✚ Church
- 🚒 Emergency Department
- 🏠 Mobile Home
- 🏙 City Limits
- 🏛 Government Building
- 🏠 Single Family
- 🏠 Other Building
- 🛣 Hamett County Major Roads
- 🏠 Vacant
- 🛣 Hamett County Roads

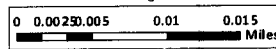

1 inch = 50 feet

farm help - NO zoning requirements.

SITE PLAN APPROVAL

DISTRICT RA3C USE SNNH

#BEDROOMS 3

8.14.15 dydulum
ZONING ADMINISTRATOR

✓ NAME: Jonathan Pope

APPLICATION #: 1550036891

This application to be filled out when applying for a septic system inspection.

County Health Department Application for Improvement Permit and/or Authorization to Construct

IF THE INFORMATION IN THIS APPLICATION IS FALSIFIED, CHANGED, OR THE SITE IS ALTERED, THEN THE IMPROVEMENT PERMIT OR AUTHORIZATION TO CONSTRUCT SHALL BECOME INVALID. The permit is valid for either 60 months or without expiration depending upon documentation submitted. (Complete site plan = 60 months; Complete plat = without expiration)

910-893-7525 option 1

CONFIRMATION #

011517
8.14.15

Environmental Health New Septic System Code 800

- **All property irons must be made visible.** Place "pink property flags" on each corner iron of lot. All property lines must be clearly flagged approximately every 50 feet between corners.
- Place "orange house corner flags" at each corner of the proposed structure. Also flag driveways, garages, decks, out buildings, swimming pools, etc. Place flags per site plan developed at/for Central Permitting.
- Place orange Environmental Health card in location that is easily viewed from road to assist in locating property.
- If property is thickly wooded, Environmental Health requires that you clean out the **undergrowth** to allow the soil evaluation to be performed. Inspectors should be able to walk freely around site. **Do not grade property.**
- **All lots to be addressed within 10 business days after confirmation. \$25.00 return trip fee may be incurred for failure to uncover outlet lid, mark house corners and property lines, etc. once lot confirmed ready.**
- After preparing proposed site call the voice permitting system at 910-893-7525 option 1 to schedule and use code 800 (after selecting notification permit if multiple permits exist) for Environmental Health inspection. Please note confirmation number given at end of recording for proof of request.
- Use Click2Gov or IVR to verify results. Once approved, proceed to Central Permitting for permits.

✓ **Environmental Health Existing Tank Inspections** Code 800

- Follow above instructions for placing flags and card on property.
- Prepare for inspection by removing soil over **outlet end** of tank as diagram indicates, and lift lid straight up (*if possible*) and then **put lid back in place.** (Unless inspection is for a septic tank in a mobile home park)
- **DO NOT LEAVE LIDS OFF OF SEPTIC TANK**
- After uncovering **outlet end** call the voice permitting system at 910-893-7525 option 1 & select notification permit if multiple permits, then use code 800 for Environmental Health inspection. Please note confirmation number given at end of recording for proof of request.
- Use Click2Gov or IVR to hear results. Once approved, proceed to Central Permitting for remaining permits.

SEPTIC

If applying for authorization to construct please indicate desired system type(s): can be ranked in order of preference, must choose one.

- Accepted Innovative Conventional Any
 Alternative Other _____

The applicant shall notify the local health department upon submittal of this application if any of the following apply to the property in question. If the answer is "yes", applicant **MUST ATTACH SUPPORTING DOCUMENTATION**:

- YES NO Does the site contain any Jurisdictional Wetlands?
 YES NO Do you plan to have an irrigation system now or in the future?
 YES NO Does or will the building contain any drains? Please explain. _____
 YES NO Are there any existing wells, springs, waterlines or Wastewater Systems on this property?
 YES NO Is any wastewater going to be generated on the site other than domestic sewage?
 YES NO Is the site subject to approval by any other Public Agency?
 YES NO Are there any Easements or Right of Ways on this property?
 YES NO Does the site contain any existing water, cable, phone or underground electric lines?

If yes please call No Cuts at 800-632-4949 to locate the lines. This is a free service.

I Have Read This Application And Certify That The Information Provided Herein Is True, Complete And Correct. Authorized County And State Officials Are Granted Right Of Entry To Conduct Necessary Inspections To Determine Compliance With Applicable Laws And Rules.

I Understand That I Am Solely Responsible For The Proper Identification And Labeling Of All Property Lines And Corners And Making The Site Accessible So That A Complete Site Evaluation Can Be Performed.

✓ Jonathan A Pope

PROPERTY OWNERS OR OWNERS LEGAL REPRESENTATIVE SIGNATURE (REQUIRED)

8/14/2015

DATE

**RAVENEL COUNTY FOM
:arm 2317 Tract 2894**



- Restricted Use
- ▽ Limited Restrictions
- Exempt from Conservation Compliance Provisions

or specific determination of the area, refer to your original determination (CPA-026 and attached maps) for exact welland boundaries and determinations, or contact NRCS.

Fld	Acres	Crop	HEL	CRI
1	2.99			
2	7.98			

Total Cropland Acres

LANDOWNER: _____
MAILING ADDRESS: _____
CITY: _____ STATE: _____ ZIP: _____ PHONE: _____

APPLICATION DATE: 8.11.17 APPLICATION # 15.5.36891

APPLICANT: _____
MAILING ADDRESS: _____
CITY: _____ STATE: _____ ZIP: _____ PHONE: _____

PROPERTY LOCATION: SR# 1559 SR NAME: Duym Rd
PARCEL # 07.1600.0244.02 PIN # 1600.89.7342
ACREAGE: .85 FARM NUMBER: _____

VERIFICATION OF LAND USE PROGRAM BY TAX OFFICE: _____
Dyanna Johnson 8.11.17
SIGNATURE / CENTRAL PERMITTING TECHNICIAN DATE

I (we) have read and understand the requirements to qualify for a farm exemption. I (we) hereby claim such exemption because I (we) operate a bona fide farm which has a valid farm serial number and is currently enrolled in Harnett County's Land Use Program. Within the Land Use Program I (we) participate in:
Agriculture (); Horticulture (); Forestry ()
NOTE: Check each category that applies.

AFFIRMATION: I (we) the undersigned declare under penalties of law that the information contained in this application has been examined by me (us) and to the best of my (our) knowledge and belief is (are) true and correct. Additionally, I (we) fully understand that falsification of information supplied by me (us) herein shall cause any permit issued relying on such information, to be automatically revoked and all work shall immediately cease.

Signature(s) of Owner(s): Joraha A P Date: 8/11/2017

Date: _____

FOR OFFICE USE ONLY

APPROVED BY: Dyanna Johnson DATE: 8.11.17 PERMIT# 36891

DENIED BY: _____ DATE: _____

REASON FOR DENIAL: _____

VERIFICATION OF FARM EXEMPTION
COUNTY OF HARNETT LAND USE APPLICATION
Central Permitting, 102 E. Front Street, Lillington, NC 27546
Phone (910) 893-4759 Fax (910) 893-2793

INTRODUCTION

It is the spirit and intent of these regulations that only bona fide farms benefit from any exemptions granted hereby. Three requirements must be met in order to qualify. First, the land must meet the definition of a bona-fide farm if the site is within an area under the jurisdiction of the Harnett County Zoning Ordinance. Second, the Harnett County Farm Services Office, United States Department of Agriculture, must issue a valid farm serial number. Third, the land in question must be enrolled in the "Land Use Program" offered by the Harnett County Tax Department which allows for reduced taxes based on meeting the requirements of N.C.G.S. 105.277.3(a) (1) or (2); N.C.G.S. 105.277.2 (b) and N.C.G.S. 105.282.1 (a). Three categories, agriculture, horticulture and forestry, are allowed. Those categories are described below. To qualify, the land in question must meet one of those categories.

AGRICULTURE

Agriculture land consisting of one or more tracts, one of which consist of at least ten (10) acres that are in actual production and that for the three years preceding January 1 of the year for which benefit is claimed, have produced an average gross income of at least \$1,000.

HORTICULTURE

Horticulture land consisting of one (1) or more tracts, one (1) of which consists of at least five (5) acres that are in actual production and that for the three (3) years preceding January 1 of the year for which benefit is claimed have produced an average gross income of at least \$1,000.

FORESTRY

Forestry land consists of one or more tracts, one of which consists of at least twenty (20) acres that is in actual production and is under a sound management program. For purposes of this category, a sound management program means a program of production designed to obtain the greatest net return from the land consistent with its conservation and long-term improvement.

ADDITIONAL QUALIFICATION CRITERIA

Rent received shall not be considered as income for purposes of this exemption. Gross income must be from the sale of agricultural products produced from the land and any payments received from a governmental soil conservation or land retirement program. Any use of farm property for non-farm purposes is subject to all applicable ordinances of Harnett County.