

DON Cell 1-845-791-0498

Home - 910-779-2956

Unit Before Water Sample

COMMENTS:

DAVID HEATH

11-27-12 MET Septic Contractor on site for layout

Site → Flagged and discussed layout - Told to start at 22" max

Stepdowns will be required. BUT TO USE 2 1/2" Fall in 100' ^{rule}

Bottom of Stepdown should NOT be higher than

Bottom of outlet or TANK.

Boyer

HTE# 12-5-3002812

Permit # 27220

Harnett County Department of Public Health Site Sketch

ISSUED TO: RODMOND BOYCE PROPERTY LOCATION: SR 1727 SUGGERS RD
SUBDIVISION: WATTS CROSSING LOT # 11

Authorized State Agent: James E. Montague Date: 11-15-12

- * Contractor to meet ON SITE prior to INSTALL
- * WATER AND POWER CANNOT BE IN system OR Repair Area.
- * THIS Permit IS FOR Site only, NOT NEW WELL OR SYSTEM

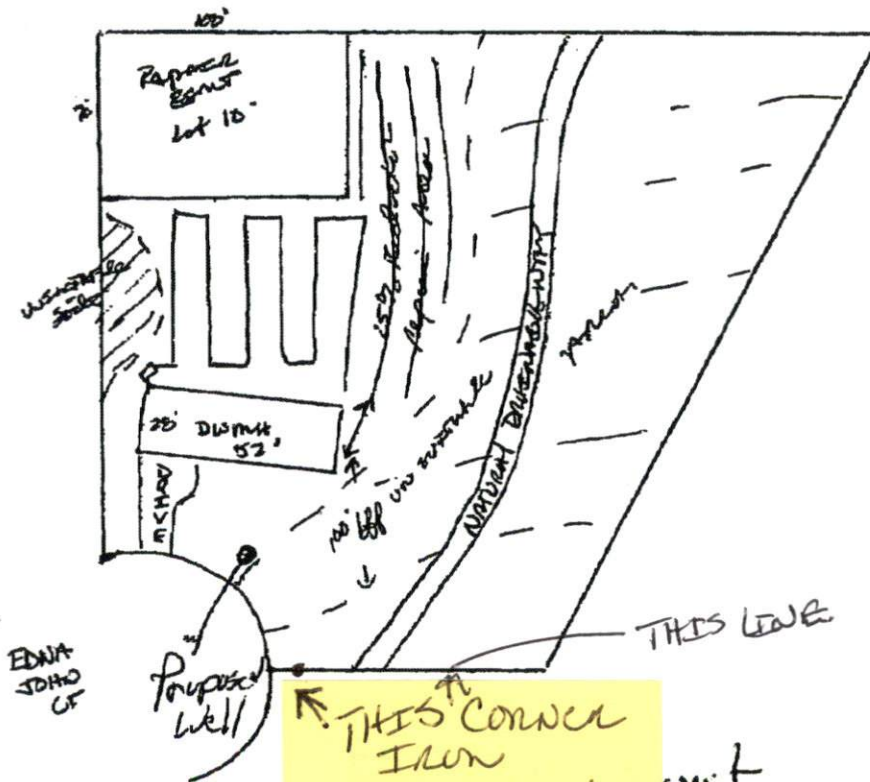

THIS CORNER IRON
and property line to
be 100'
off site

EDNA JOHN CF

NO TRAIL
 Located for Little Rumour & Issues

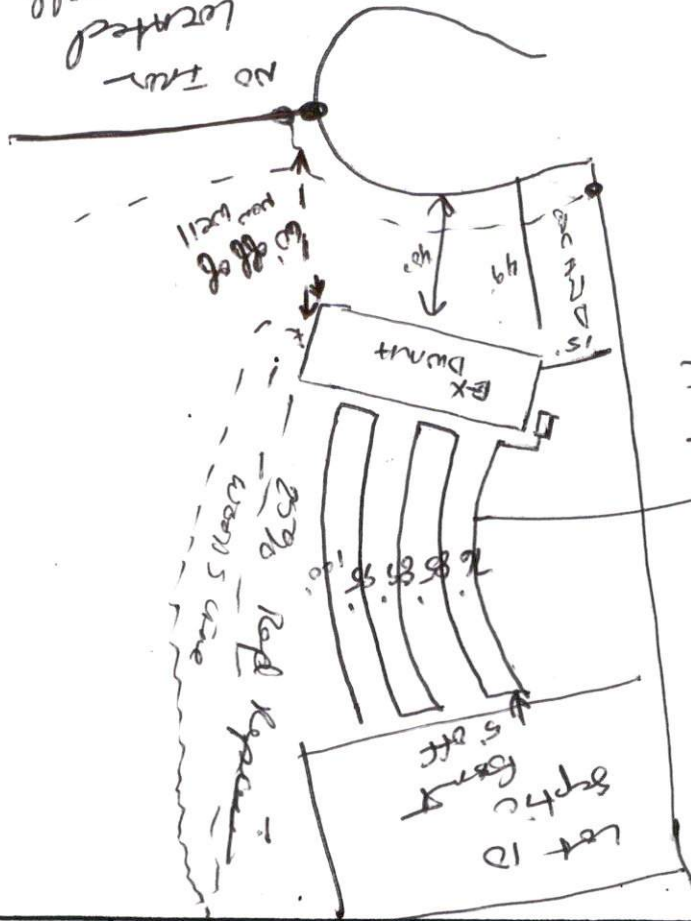

Systems - Hirsch
 and employed
 for contractor

11-27-12

DATE	PERMITS ISSUED	HTE	DATE
11/5/12	APPLICATION SUBMITTED		11/5/12
11/5/12	APPLICATION CONFIRMED		11/13/12 (Revised sub-plan)
11/5/12	INITIAL VISIT TO SITE MADE		
11/5/12	IP & AUTO TO CONSTRUCT ISSUED		
11/30/12	OF PERMIT ISSUED		
LOT # 11 - New Beer # 12.5-30028 R			
11/20/12	APPLICATION SUBMITTED		
11/27/12	APPLICATION CONFIRMED		
11/29/12	INITIAL VISIT TO SITE MADE		
12/4/12	AUTO TO CONSTRUCT ISSUED		
12/21/12	PERMIT ISSUED		
LOT # 11 # 12.5-30028 R			
			REVISIED