

**SOIL SITE EVALUATION
 for ON-SITE WASTEWATER SYSTEM**

Owner: 07-500,17994

Applicant:

Address:

Date Evaluated: 7-17-07

Proposed Facility: MLT

Design Flow (.1949): ~~245~~ 360

Property Size: 1.7902

Location of Site: Holder M

Property Recorded:

Water Supply: Public Individual Well Spring Other
 Evaluation Method: Auger Boring Pit Cut
 Type of Wastewater: Sewage Industrial Process Mixed

Profile #	1940 Landscape Position Slope %	Horizon Depth (IN.)	SOIL MORPHOLOGY 1941		OTHER PROFILE FACTORS				Profile Class & LTAR	
			1941 Structure Texture	1941 Consistence Mineralogy	1942 Soil Wetness Color	1943 Soil Depth (IN.)	1944 Signal Class	1945 Other Notes		
S 2%		0-18	GR SL	VER	r					
		18-48	SH SL	FR	sc					J
		0-18	GR SL	SHR	sc					J
		18-48	SH SL	FR	sc					J
		0-18	GR SL	VER	sc					J
		18-48	SH SL	FR	sc					J
		0-18	GR SL	VER	r					J
		18-48	SH SL	FR	sc					J
		0-18	GR SL	VER	sc					J
		18-48	SH SL	FR	sc					J
		0-18	GR SL	VER	sc					J
		18-48	SH SL	FR	sc					J
		0-18	GR SL	VER	sc					J
		18-48	SH SL	FR	sc					J

Description	Initial System	Repair System
Available Space (.1945)		
System Type(s)	CCM	CCM
Site LTAR	J	J

Other Factors (.1946):
 Site Classification (.1948): PJ
 Evaluated By: JW
 Others Present: D...

COMMENTS: _____

LANDSCAPE POSITIONS	GROUP	TEXTURES	.1955 LTAR	CONSISTENCE MOIST	WET
R-RIDGE	I	S-SAND	1.2 - 0.8	VFR-VERY FRIABLE	NS-NON-STICKY
S-SHOULDER SLOPE		LS-LOAMY SAND			
L-LINEAR SLOPE	II	SL-SANDY LOAM	0.8 - 0.6	FI-FIRM	SS-SLIGHTLY STICKY
FS-FOOT SLOPE		L-LOAM			
N-NOSE SLOPE					
H-HEAD SLOPE					
CC-CONCLAVE SLOPE	III	SI-SILT-	0.6 - 0.3	EFI-EXTREMELY FIRM	VS-VERY STICKY
CV-CONVEX SLOPE		SIL-SILT LOAM			
T-TERRACE		CL-CLAY LOAM			
FP-FLOOD PLAN		SCL-SANDY CLAY LOAM			
	IV	SIC-SILTY CLAY	0.4 - 0.1		NP-NON-PLASTIC
		C-CLAY			
		SC-SANDY CLAY			

STRUCTURE
 SG-SINGLE GRAIN
 M-MASSIVE
 CR-CRUMB
 GR-GRANULAR
 SBK-SUBANGULAR BLOCKY
 ABK-ANGULAR BLOCKY
 PL-PLATY
 PR-PRISMATIC

MINERALOGY
 SLIGHTLY EXPANSIVE
 EXPANSIVE

Show profile locations and other site features (dimensions, reference or benchmark, and North).

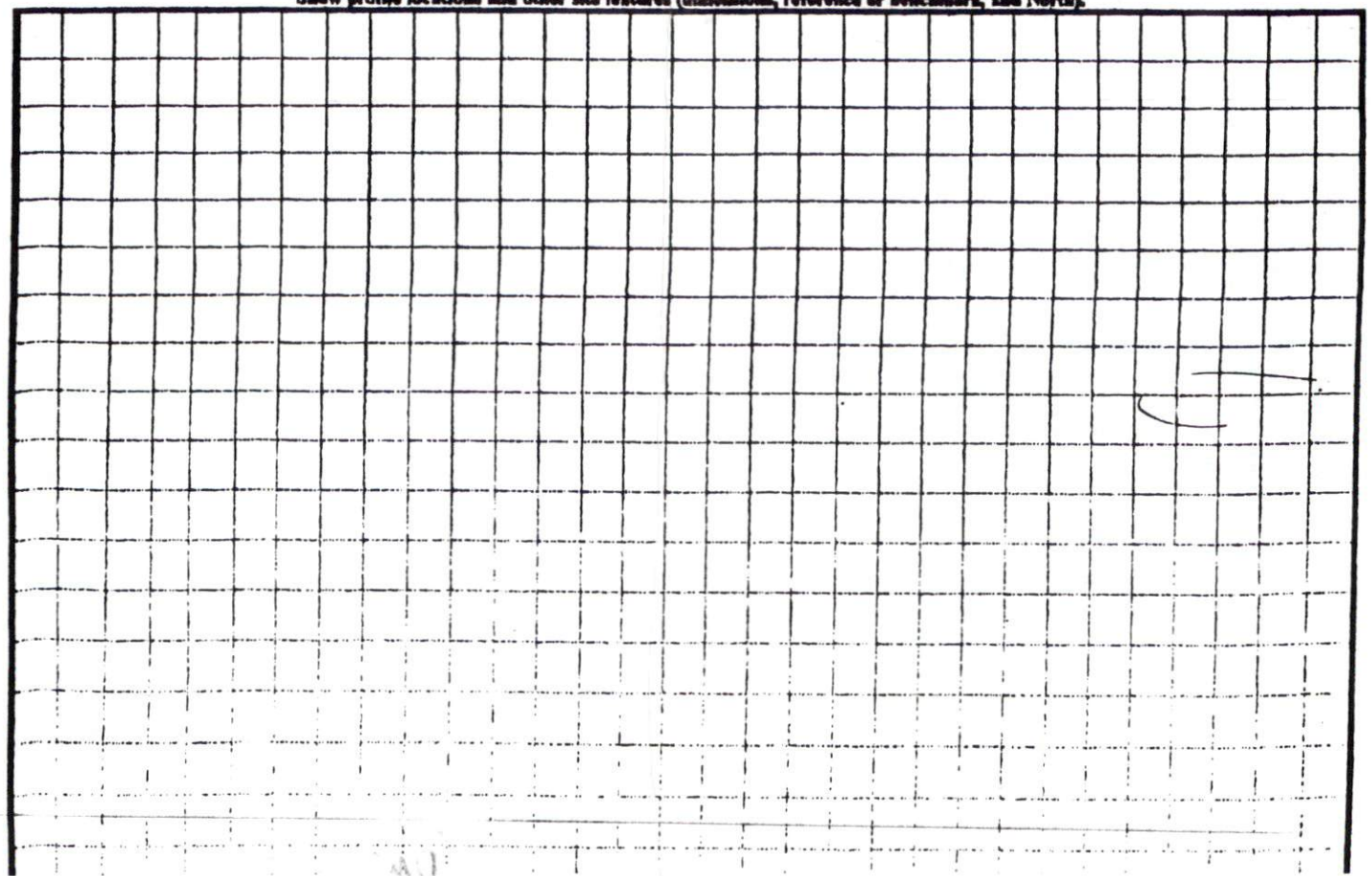

NO JURISDICTION
 (the number) of
 d horses and that
 ion with my (our)
 ling setback lines,
 , parks and other
 use as noted, and
 a subdivision
 . I. (We) also under-
 to minor subdivision
 the recording date
 ter of deeds.

[Signature]
 Owner/Agent

CONSULTANT. BASED ON THIS REVIEW, IT APPEARS THAT LOT(S)
 ON THIS PLAT MEET APPROPRIATE REGULATION. NOTE THAT
 FINAL APPROVAL FOR EACH LOT REQUIRES ISSUANCE OF THE
 APPROPRIATE HARNETT COUNTY HEALTH DEPARTMENT
 PERMITS FOR SPECIFIC USE AND SITING IN ACCORDANCE
 WITH REGULATIONS IN FORCE AT THE TIME OF PERMITTING.
 THIS CERTIFICATION DOES NOT REPRESENT APPROVAL OR A
 PERMIT FOR ANY SITE WORK.

5/17/2007 *[Signature]*
 DATE ENVIRONMENTAL HEALTH

MAVIS KNIGHT
 DB 304, PG 219
 TAX ID # 130530 004
 PIN # 0530-82-8017.0
 16.1 AC. + - RESIDU

Cond Use BA-CU-18-07
 SITE PLAN APPROVAL

DISTRICT BA3D USE SummH

#BEDROOMS 2

Date 7/11/07 *[Signature]*
 Zoning Administrator

~~X Nadine Owen~~
 MARGIE STANLEY
 DB 1946, PG 88
 UNRECORDED SURVEY ENTITLED
 SURVEY FOR MARGIE B. STANLEY
 BY BENNETT SURVEYS DATED JAN. 28, 04

APPLIES WITH
 COUNTY, N.C.
 RECORDING

[Signature]
 CTOR

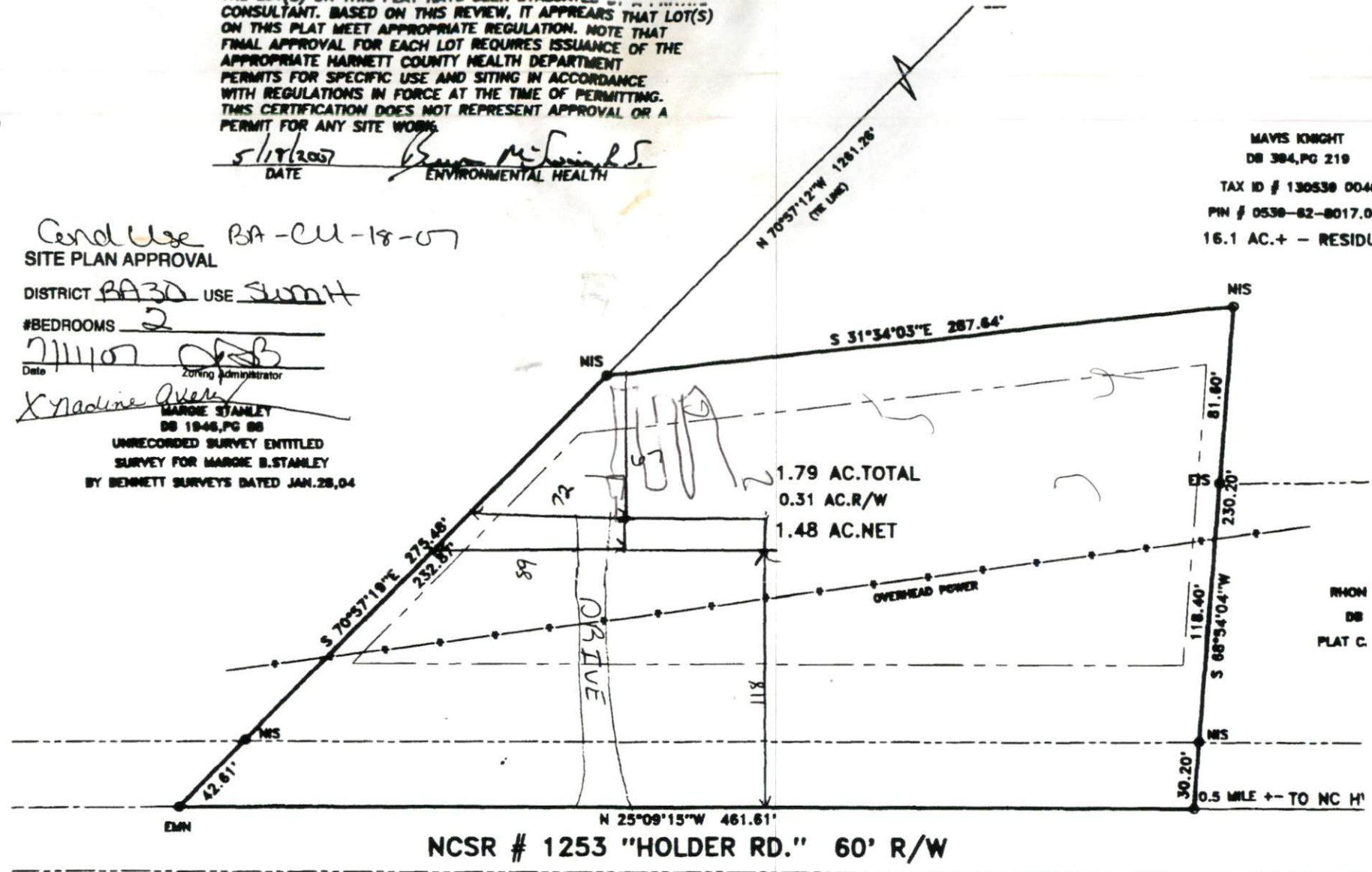

NCSR # 1253 "HOLDER RD." 60' R/W

What was drawn under

[Handwritten notes in a circle]
 Open
 Open
 Open
 7-16-07