

HTE# 07-50017994R

Harris County Department of Public Health

24186

Improvement Permit

A building permit cannot be issued with only an Improvement Permit

ISSUED TO: Donald & Nadine Avery
NEW [X] REPAIR [] EXPANSION []
Type of Structure: mt 14x66 3BR
Proposed Wastewater System Type: Gravel
Projected Daily Flow: 360 GPD
Number of bedrooms: 3 Number of Occupants: 6 max

PROPERTY LOCATION: Holder Rd
SUBDIVISION:
LOT #:
Site Improvements required prior to Construction Authorization Issuance: 1.79Ac

Basement: [] Yes [X] No
Pump Required: [] Yes [X] No
Type of Water Supply: [] Community [X] Public [] Well
Distance from well: 50 feet
Permit valid for: [X] Five years [] No expiration
Permit conditions: STUB out Plumbing shallow, At ground level or higher where shown. MAINTAIN ALL SETBACKS DO NOT DRIVE OR PARK ON SEPTIC SYSTEM. MUST WRITE IF PROBLEMS OR QUESTIONS ARISE

Authorized State Agent: [Signature] Date: 07-19-07 SEE ATTACHED SITE SKETCH
The issuance of this permit by the Health Department in no way guarantees the issuance of other permits. The permit holder is responsible for checking with appropriate governing bodies in meeting their requirements. This site is subject to revocation if the site plan, plat, or the intended use changes. The Improvement Permit shall not be affected by a change in ownership of the site. This permit is subject to compliance with the provisions of the Laws and Rules for Sewage Treatment and Disposal and to conditions of this permit.

Construction Authorization

(Required for Building Permit)

The construction and installation requirements of Rules .1950, .1952, .1954, .1955, .1956, .1957, .1958, and .1959 are incorporated by references into this permit and shall be met. Systems shall be installed in accordance with the attached system layout.

ISSUED TO: Donald & Nadine Avery
PROPERTY LOCATION: Holder Rd
SUBDIVISION:
LOT #: 1.79Ac
Facility Type: mt 14x66 3BR [X] New [] Expansion [] Repair
Basement? [] Yes [X] No Basement Fixtures? [] Yes [X] No
Type of Wastewater System: Gravel (Initial) Wastewater Flow: 360 GPD
(See note below, if applicable) [X] Gravel (Repair)

Installation Requirements/Conditions

Septic Tank Size: 1000 gallons
Pump Tank Size:
Exact length of each trench: 1x240 feet
Trenches shall be installed on contour at a Maximum Trench Depth of: 18-24 inches (Trench bottoms shall be level to +/-1/4" in all directions)
Trench Spacing: 9 Feet on Center
Soil Cover: 6 inches (Maximum soil cover shall not exceed 36" above the trench bottom)
Pump Requirements: ft. TDH vs. GPM
Aggregate Depth: 6 inches below pipe, 2 inches above pipe, 12 inches total

**If applicable: I understand the system type specified is different from the type specified on the application. I accept the specifications of this permit.

Owner/Legal Representative Signature: Date:

This Construction Authorization is subject to revocation if the site plan, plat, or the intended use changes. The Construction Authorization shall not be transferred when there is a change in ownership of the site. This Construction Authorization is subject to compliance with the provisions of the Laws and Rules for Sewage Treatment and Disposal and to the conditions of this permit.

Authorized State Agent: [Signature] Date: 07-19-07 SEE ATTACHED SITE SKETCH
Construction Authorization Expiration Date: 07-19-2012

HTE# 07-500-17994R

Permit # 24186

Harnett County Department of Public Health Site Sketch

ISSUED TO: Donald & Nadine Avery

PROPERTY LOCATOR: Holder M

SUBDIVISION

LOT #

1.75 AC

Authorized State Agent:

J. W. W.

Date: 07-19-07

287

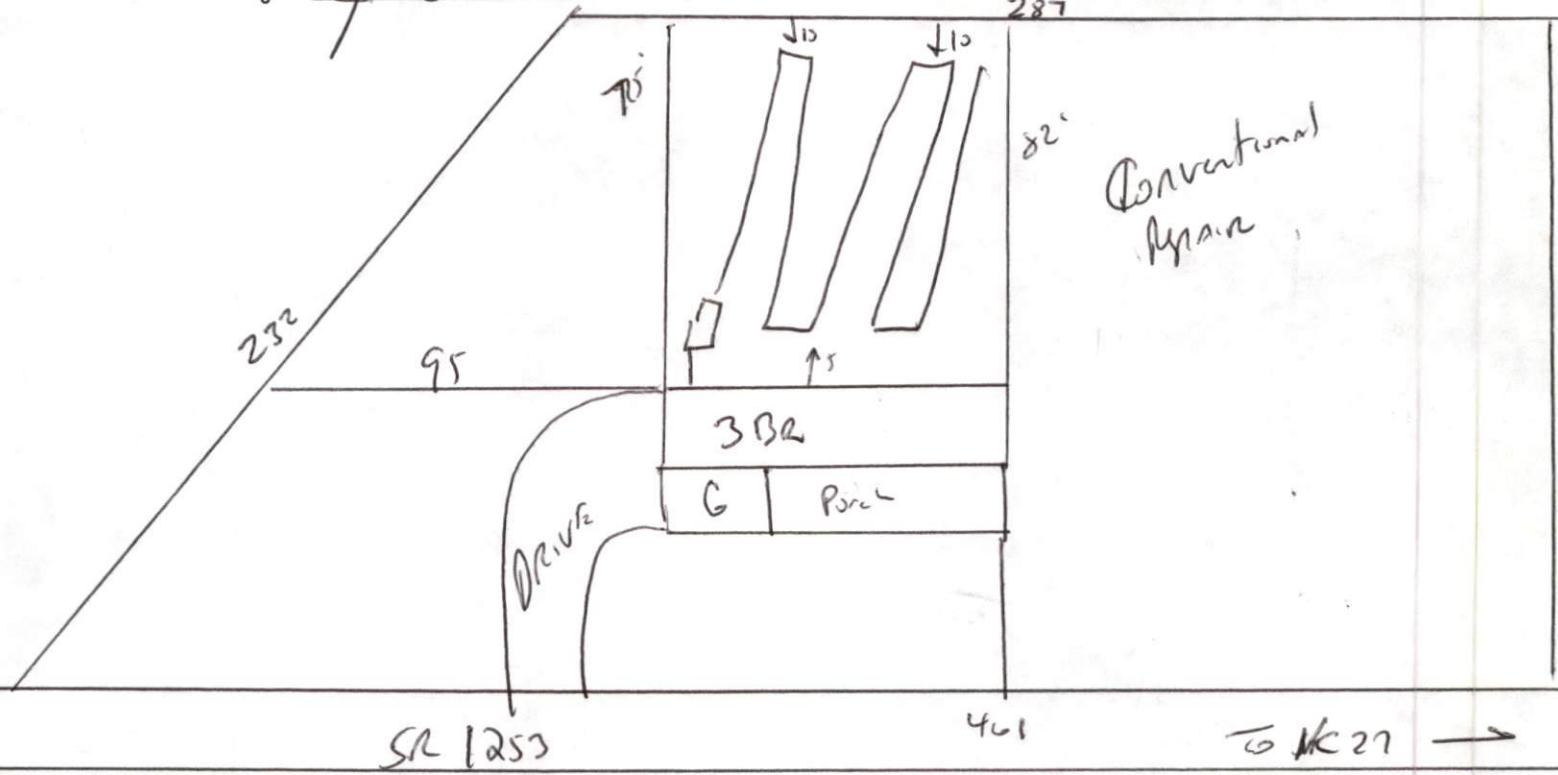

Conventional
Again

STUB OUT Plumbing shallow, At ground level or higher where shown. MAINTAIN ALL SET BACKS - Do not DRIVE OR park on ANY Part of septic system meet onsite if Problems or questions ARISE
Install 12x40 gravel at 18 to 24" Deep.