

**SOIL/SITE EVALUATION
 for ON-SITE WASTEWATER SYSTEM**

Owner:

Applicant:

Address:

Date Evaluated:

Proposed Facility: 3 Bedroom house

Design Flow (.1949): 360 gpd

Property Size:

Location of Site:

Property Recorded:

Water Supply: Public [] Individual [] Well [] Spring [] Other

Evaluation Method: Auger Boring [] Pit [] Cut

Type of Wastewater: Sewage [] Industrial Process [] Mixed

Profile #	1940 Landscape Position/Slope%	Horizon Depth (IN.)	SOIL MORPHOLOGY 1941		OTHER PROFILE FACTORS				Profile Class & LTAR
			1941 Structure/Texture	1941 Consistence Mineralogy	1942 Soil Wetness/Color	1943 Soil Depth (IN.)	1956 Sapro Class	1944 Restr Horiz	
1	L 5-7%	0-14"	G SL	VFR NS/HP					P3 .25
		14-26"	SBK SCL	F S/SP	10y/2 7/1 @ 26"				
		26"	MC	VF S/SP					
2	L	HAR @ 12"		IRON STONE					
		HAR @ 16"							
4	L 2-5%	0-32"	G SL	VFR NS/HP					P3 .5
		32-38"	SBK SCL	VFR SS/HP					
		HAR @ 38"		IRON STONE					
5	L	0-25"	G LS	VFR NS/HP					P3 .5
		25-42"	SBK SCL	VFR SS/HP					
6	L	0-4"	G SL	VFR NS/HP					P3 .5
		4-20"	G LS	VFR NS/HP					
		20-36"	SBK SCL	FIL SS/HP					

Description	Initial System	Repair System
Available Space (.1945)	✓	✓
System Type(s)	CAN	INNOV
Site LTAR	.5	.5

3x80 @ 18-24"

Other Factors (.1946): _____
 Site Classification (.1948): P3
 Evaluated By: [Signature]
 Others Present: -

COMMENTS: _____

<u>LANDSCAPE POSITIONS</u>	<u>GROUP</u>	<u>TEXTURES</u>	<u>.1955 LTAR</u>	<u>CONSISTENCE MOIST</u>	<u>WET</u>
R-RIDGE	I	S-SAND	1.2 - 0.8	VFR-VERY FRIABLE FR-FRIABLE FI-FIRM VFI-VERY FIRM EFI-EXTREMELY FIRM	NS-NON-STICKY SS-SLIGHTLY STICKY S-STICKY VS-VERY STICKY NP-NON-PLASTIC SP-SLIGHTLY STICKY P-PLASTIC VP-VERY PLASTIC
S-SHOULDER SLOPE		LS-LOAMY SAND			
L-LINEAR SLOPE	II	SL-SANDY LOAM	0.8 - 0.6		
FS-FOOT SLOPE		L-LOAM			
N-NOSE SLOPE	III	SI-SILT-	0.6 - 0.3		
H-HEAD SLOPE		SIL-SILT LOAM			
CC-CONCLAVE SLOPE		CL-CLAY LOAM			
CV-CONVEX SLOPE		SCL-SANDY CLAY LOAM			
T-TERRACE		SICL-SILTY CLAY LOAM			
FP-FLOOD PLAN	IV	SIC-SILTY CLAY	0.4 - 0.1		
		C-CLAY			
		SC-SANDY CLAY			

STRUCTURE
 SG-SINGLE GRAIN
 M-MASSIVE
 CR-CRUMB
 GR-GRANULAR
 SBK-SUBANGULAR BLOCKY
 ABK-ANGULAR BLOCKY
 PL-PLATY
 PR-PRISMATIC

MINERALOGY
 SLIGHTLY EXPANSIVE
 EXPANSIVE

Show profile locations and other site features (dimensions, reference or benchmark, and North).

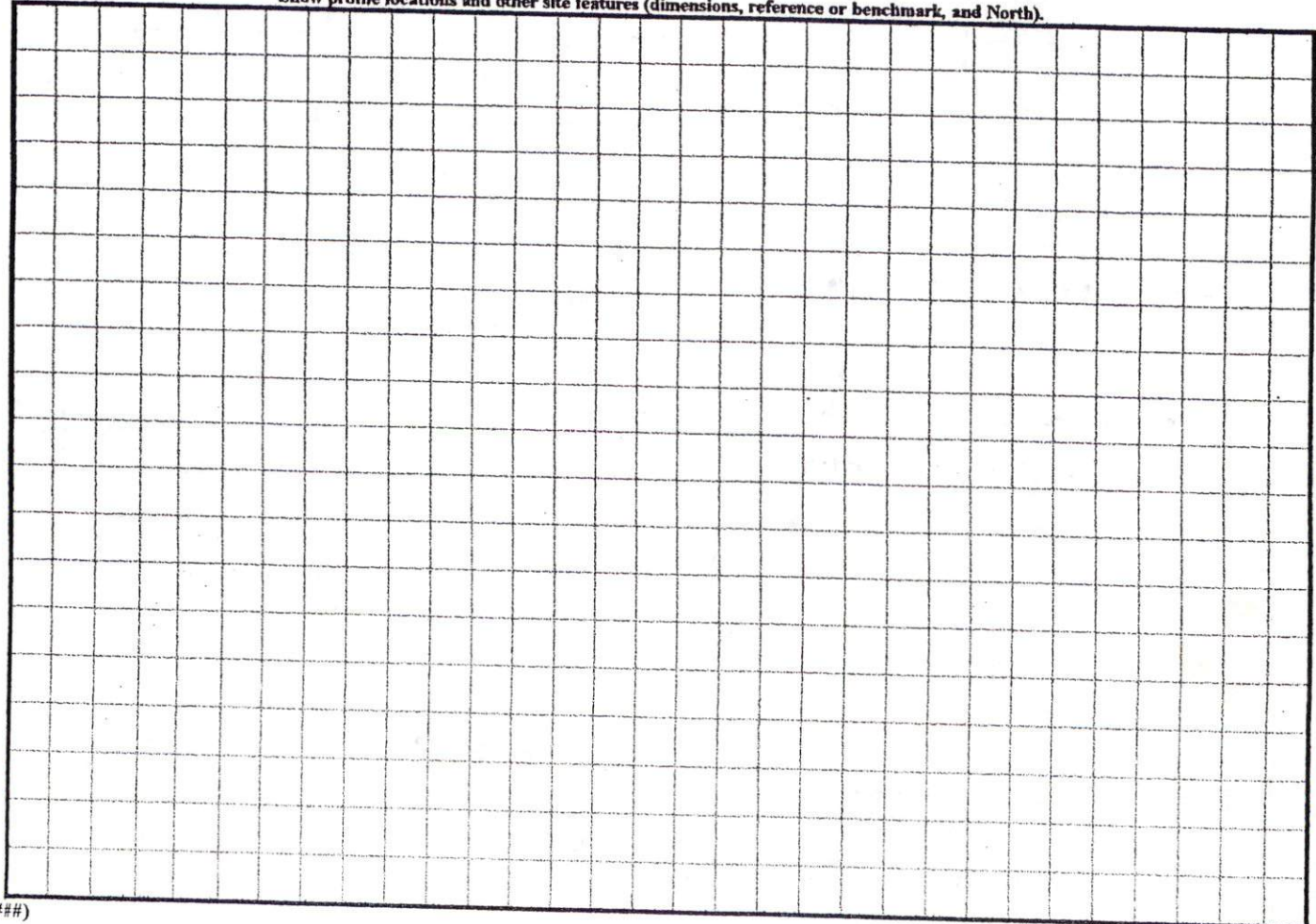

1" = 100'

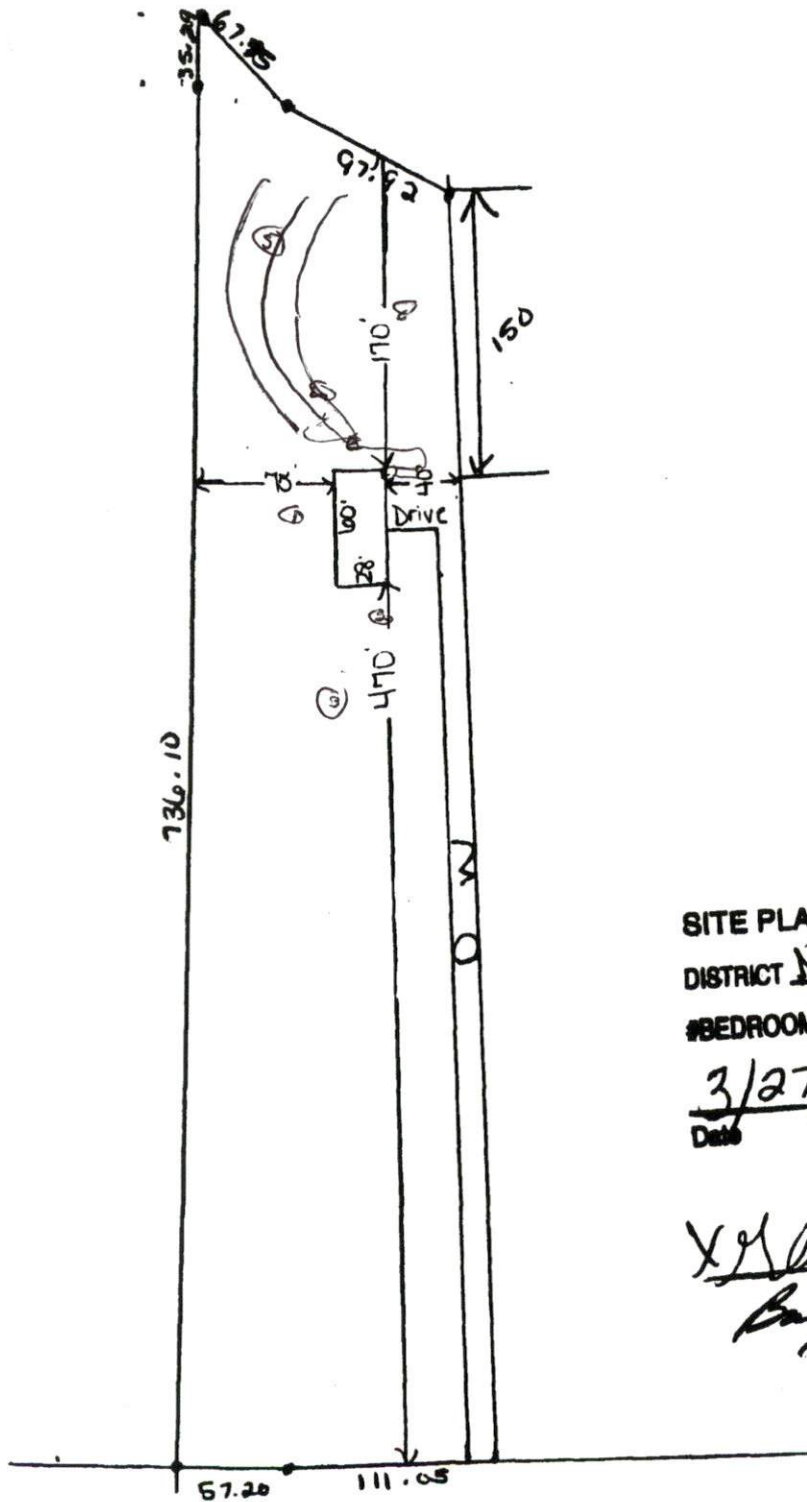

SITE PLAN APPROVAL

DISTRICT None USE dwmt

#BEDROOMS 3

Date 3/27/00 [Signature]
Zoning Administrator

[Signature]
[Signature]

Wine Rd SR# 2031