

**SOIL/SITE EVALUATION  
 for ON-SITE WASTEWATER SYSTEM**

Owner: 06-500 13905 R  
 Address: 221  
 Proposed Facility: MH 2 Bed Room Design Flow (.1949): 250 gal/cd  
 Location of Site: 1100  
 Water Supply:  Public  Individual  Well  
 Evaluation Method:  Auger Boring  Pit  
 Type of Wastewater:  Sewage  Industrial Process

Applicant:  
 Date Evaluated: 7-20-06  
 Property Size: 100 AC  
 Property Recorded: unk  
 Spring  Other  
 Cut  
 Mixed

P R O F I L E #	1940 Landscape Position/ Slope%	Horizon Depth (IN.)	SOIL MORPHOLOGY .1941		OTHER PROFILE FACTORS				Profile Class & LTAR
			.1941 Structure/ Texture	.1941 Consistence Mineralogy	.1942 Soil Wetness/ Color	.1943 Soil Depth (IN.)	.1956 Sapro Class	.1944 Restr Horiz	
		0-24	GR SL	VAR SE					
		24-48	SDH SL	FR SE		42			.6-3
		0-24	GR SL	VAR SE					
		24-48	SDH SL	FR SE		46			.6-3
		0-24	GR SL	VAR SE					
		24-48	SDH SL	FR SE		46			.6-3
		0-24	GR SL	VAR SE					
		24-48	SDH SL	FR SE		46			.6-3
		0-24	GR SL	VAR SE					
		24-48	SDH SL	FR SE		46			.6-3

Description	Initial System	Repair System
Available Space (.1945)	<input checked="" type="checkbox"/>	<input checked="" type="checkbox"/>
System Type(s)	<u>CONCRETE</u>	<u>W/</u>
Site LTAR	<u>15</u>	<u>12</u>

Other Factors (.1946): \_\_\_\_\_  
 Site Classification (.1948): P3  
 Evaluated By: gws  
 Others Present:

1x24, 1x20'  
 1x160

COMMENTS: \_\_\_\_\_  
 \_\_\_\_\_  
 \_\_\_\_\_

<u>LANDSCAPE POSITIONS</u>	<u>GROUP</u>	<u>TEXTURES</u>	<u>.1955 LTAR</u>	<u>CONSISTENCE MOIST</u>	<u>WET</u>
R-RIDGE	I	S-SAND	1.2 - 0.8	VFR-VERY FRIABLE FR-FRIABLE FI-FIRM VFI-VERY FIRM EFI-EXTREMELY FIRM	NS-NON-STICKY SS-SLIGHTLY STICKY S-STICKY VS-VERY STICKY NP-NON-PLASTIC SP-SLIGHTLY STICKY P-PLASTIC VP-VERY PLASTIC
S-SHOULDER SLOPE		LS-LOAMY SAND			
L-LINEAR SLOPE	II	SL-SANDY LOAM	0.8 - 0.6		
FS-FOOT SLOPE		L-LOAM			
N-NOSE SLOPE	III	SI-SILT-	0.6 - 0.3		
H-HEAD SLOPE		SIL-SILT LOAM			
CC-CONCLAVE SLOPE		CL-CLAY LOAM			
CV-CONVEX SLOPE		SCL-SANDY CLAY LOAM			
T-TERRACE	IV	SIC-SILTY CLAY	0.4 - 0.1		
FP-FLOOD PLAN		C-CLAY			
		SC-SANDY CLAY			

STRUCTURE  
 SG-SINGLE GRAIN  
 M-MASSIVE  
 CR-CRUMB  
 GR-GRANULAR  
 SBK-SUBANGULAR BLOCKY  
 ABK-ANGULAR BLOCKY  
 PL-PLATY  
 PR-PRISMATIC

MINERALOGY  
 SLIGHTLY EXPANSIVE  
 EXPANSIVE

Show profile locations and other site features (dimensions, reference or benchmark, and North).

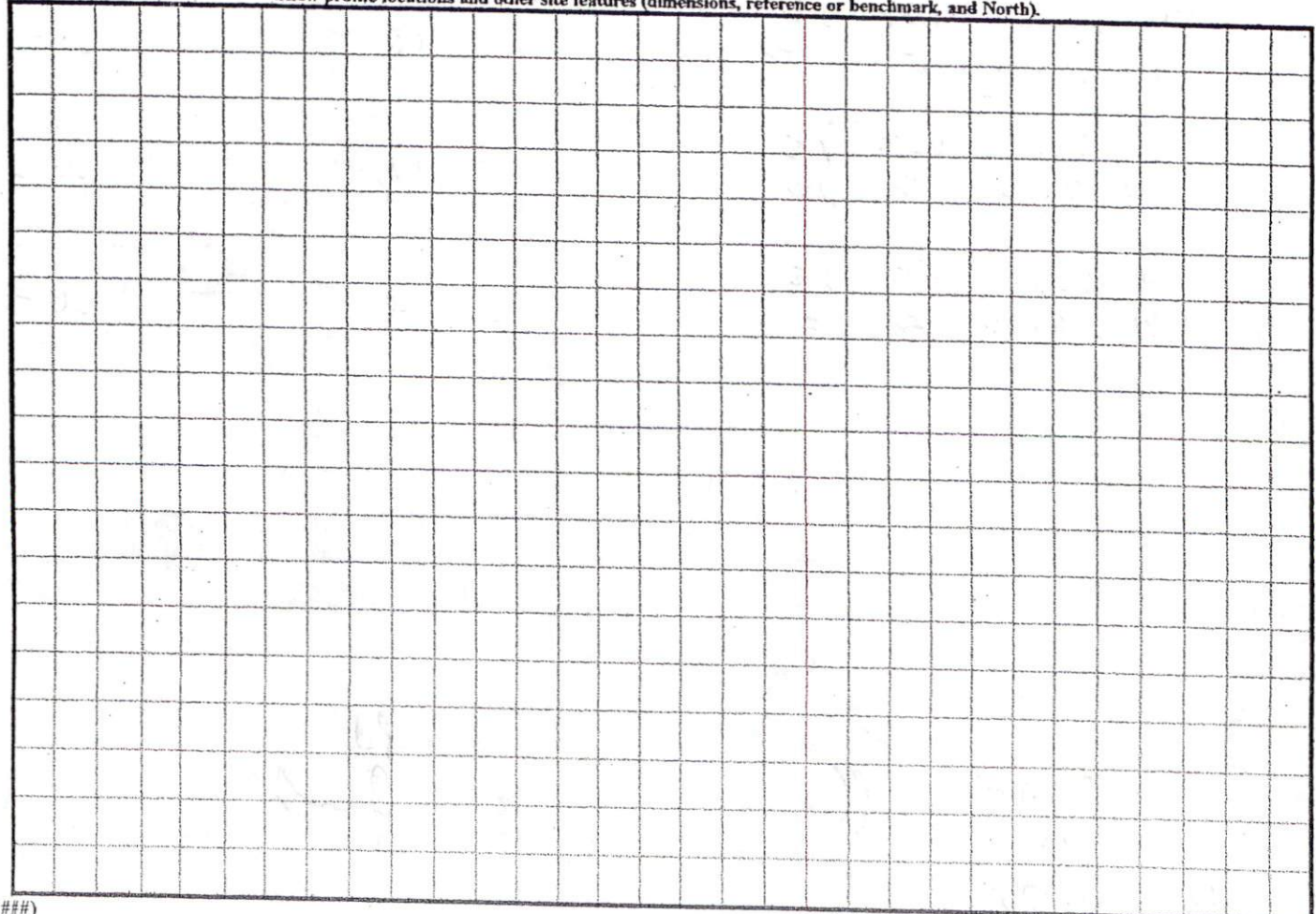

1 = 20'0"

Project (ap # 06-5013905)  
Mettler (ap # 06-5013905)

PLAN APPROVAL SWMH  
DISTRICT R202 USE Mfg Home  
#BEDROOMS 2  
Sherry & Baynes  
ZONING AT

X Sherry & Baynes

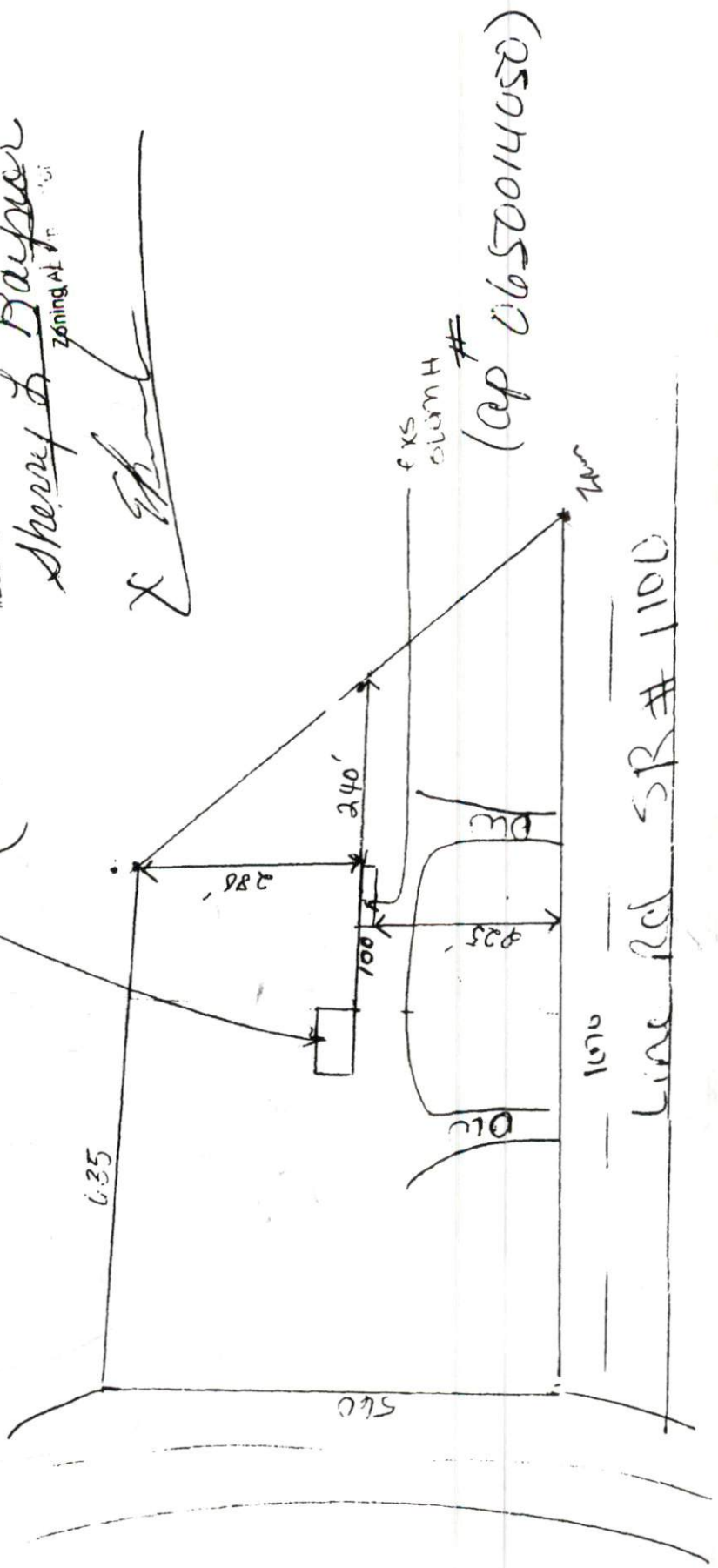

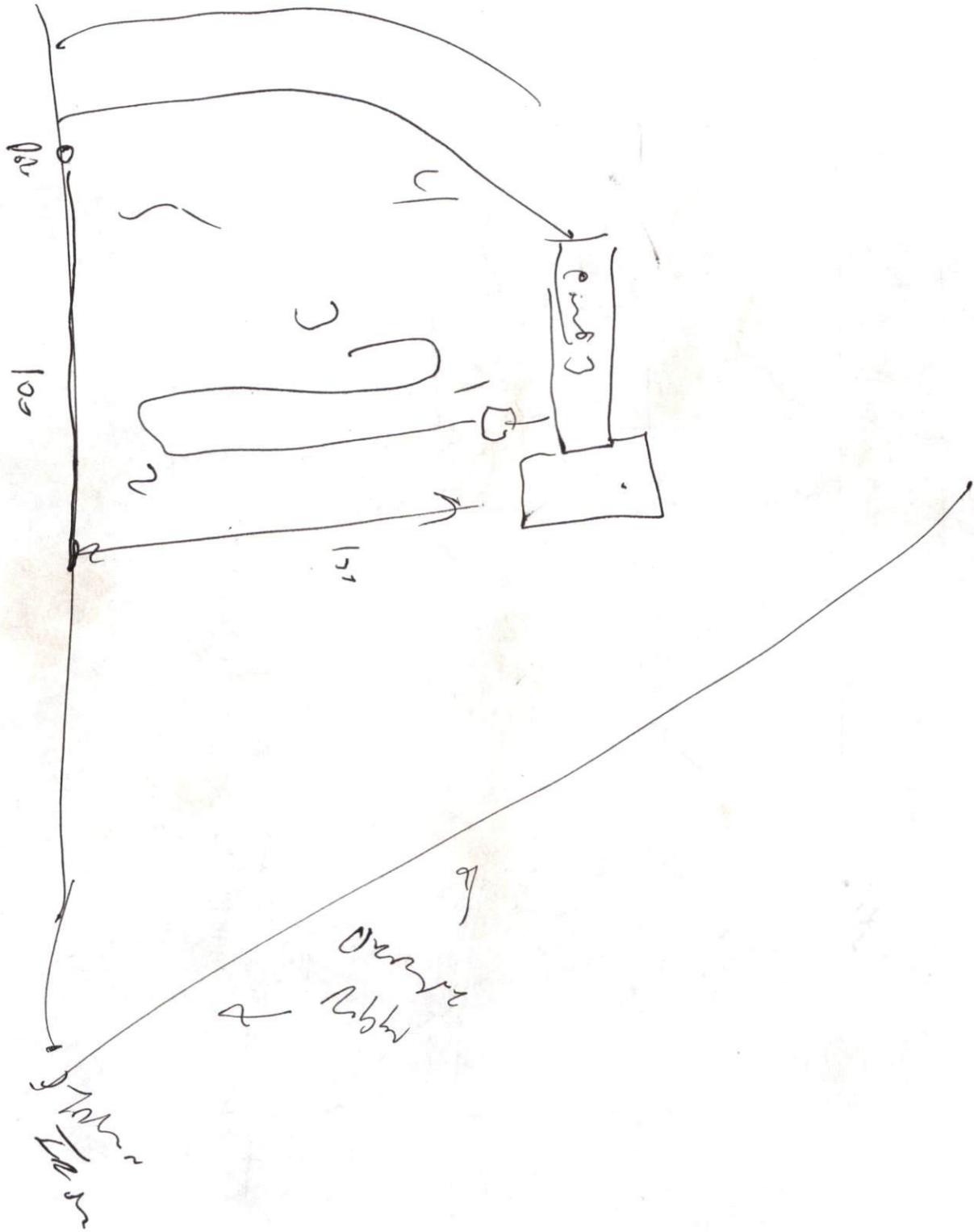

20

20

15

Orange Rubber

10mm