

**SOIL/SITE EVALUATION
 for ON-SITE WASTEWATER SYSTEM**

Owner: 05-500-12855

Applicant:

Address:

Date Evaluated:

Proposed Facility: MH

Design Flow (.1949): 240

Property Size:

Location of Site: Nc 24

Property Recorded:

Water Supply: Public Individual Well Spring Other

Evaluation Method: Auger Boring Pit Cut

Type of Wastewater: Sewage Industrial Process Mixed

Profile #	1940 Landscape Position/Slope%	Horizon Depth (IN.)	SOIL MORPHOLOGY 1941		OTHER PROFILE FACTORS				Profile Class & LTAR
			1941 Structure/Texture	1941 Consistence Mineralogy	1942 Soil Wetness/Color	1943 Soil Depth (IN.)	1956 Saprc Class	1944 Restr Horiz	
		0-24	GRSL	VFR SF					
		24-40	SBK SCL	FR JR		48			.4
		40-48	SDK SC	FZ JR					
		0-24	GRSL	VFR SF					
		24-38	SBK ICL	FR SF		48			.4
		38-48	SDK ICL	FZ JR					
		0-24	GRSL	VFR SF					
		24-42	SBK ICL	FR SF		48			.5
		0-30	GRSL	VFR JR					
		30-42	SDK ICL	FR JR		48			.5
		0-40	GRSL	VFR SF					
		40-42	SDK ICL	VFR JR		48			.5
		0-42	GRSL	VFR JR					
		42-48	SDK ICL	VFR JR		48			.5

Description	Initial System	Repair System
Available Space (.1945)	<input checked="" type="checkbox"/>	<input checked="" type="checkbox"/>
System Type(s)	<u>Coral</u>	<u>LP</u>
Site LTAR	<u>.4</u>	<u>.15</u>

Other Factors (.1946): _____
 Site Classification (.1948): _____
 Evaluated By: [Signature]
 Others Present: _____

11200 18.24 210LF

COMMENTS: _____

<u>LANDSCAPE POSITIONS</u>	<u>GROUP</u>	<u>TEXTURES</u>	<u>.1955 LTAR</u>	<u>CONSISTENCE MOIST</u>	<u>WET</u>
R-RIDGE	I	S-SAND	1.2 - 0.8	VFR-VERY FRIABLE	NS-NON-STICKY
S-SHOULDER SLOPE		LS-LOAMY SAND			
L-LINEAR SLOPE	II	SL-SANDY LOAM	0.8 - 0.6	FR-FRIABLE	SS-SLIGHTLY STICKY
FS-FOOT SLOPE		L-LOAM			
N-NOSE SLOPE	III	SI-SILT-	0.6 - 0.3	FI-FIRM	S-STICKY
H-HEAD SLOPE		SIL-SILT LOAM			
CC-CONCLAVE SLOPE		CL-CLAY LOAM			
CV-CONVEX SLOPE		SCL-SANDY CLAY LOAM			
T-TERRACE		SICL-SILTY CLAY LOAM			
FP-FLOOD PLAN	IV	SIC-SILTY CLAY	0.4 - 0.1	VFI-VERY FIRM	VS-VERY STICKY
		C-CLAY			
		SC-SANDY CLAY			

STRUCTURE
 SG-SINGLE GRAIN
 M-MASSIVE
 CR-CRUMB
 GR-GRANULAR
 SBK-SUBANGULAR BLOCKY
 ABK-ANGULAR BLOCKY
 PL-PLATY
 PR-PRISMATIC

MINERALOGY
 SLIGHTLY EXPANSIVE
 EXPANSIVE

Show profile locations and other site features (dimensions, reference or benchmark, and North).

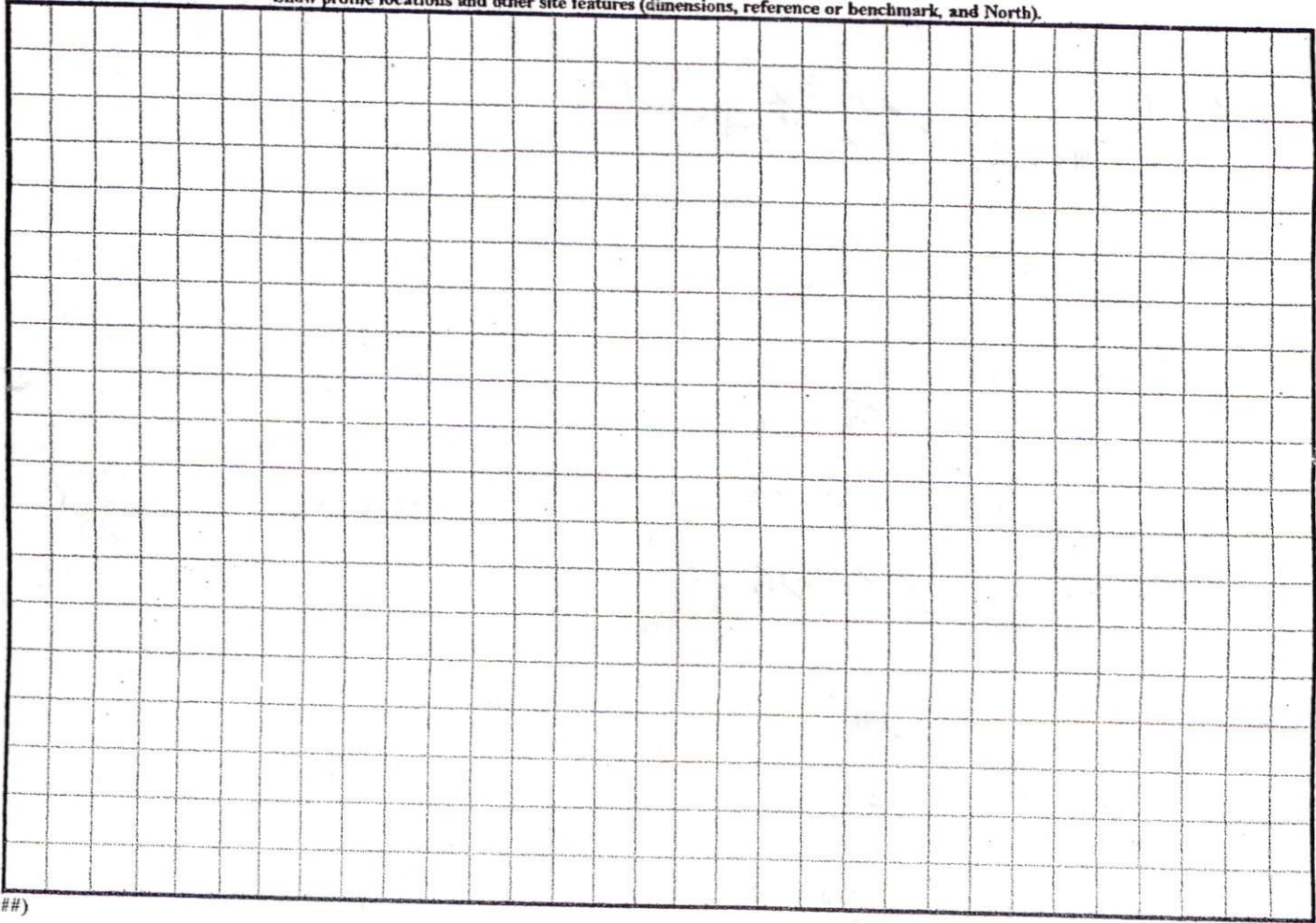

SITE PLAN APPROVAL

DISTRICT RA2UM USE SumH

BEDROOMS 2

8/22/05

QJB

ZONING ADMINISTRATOR

IRENE B. KINARD
DEED BOOK 1461 P. 20

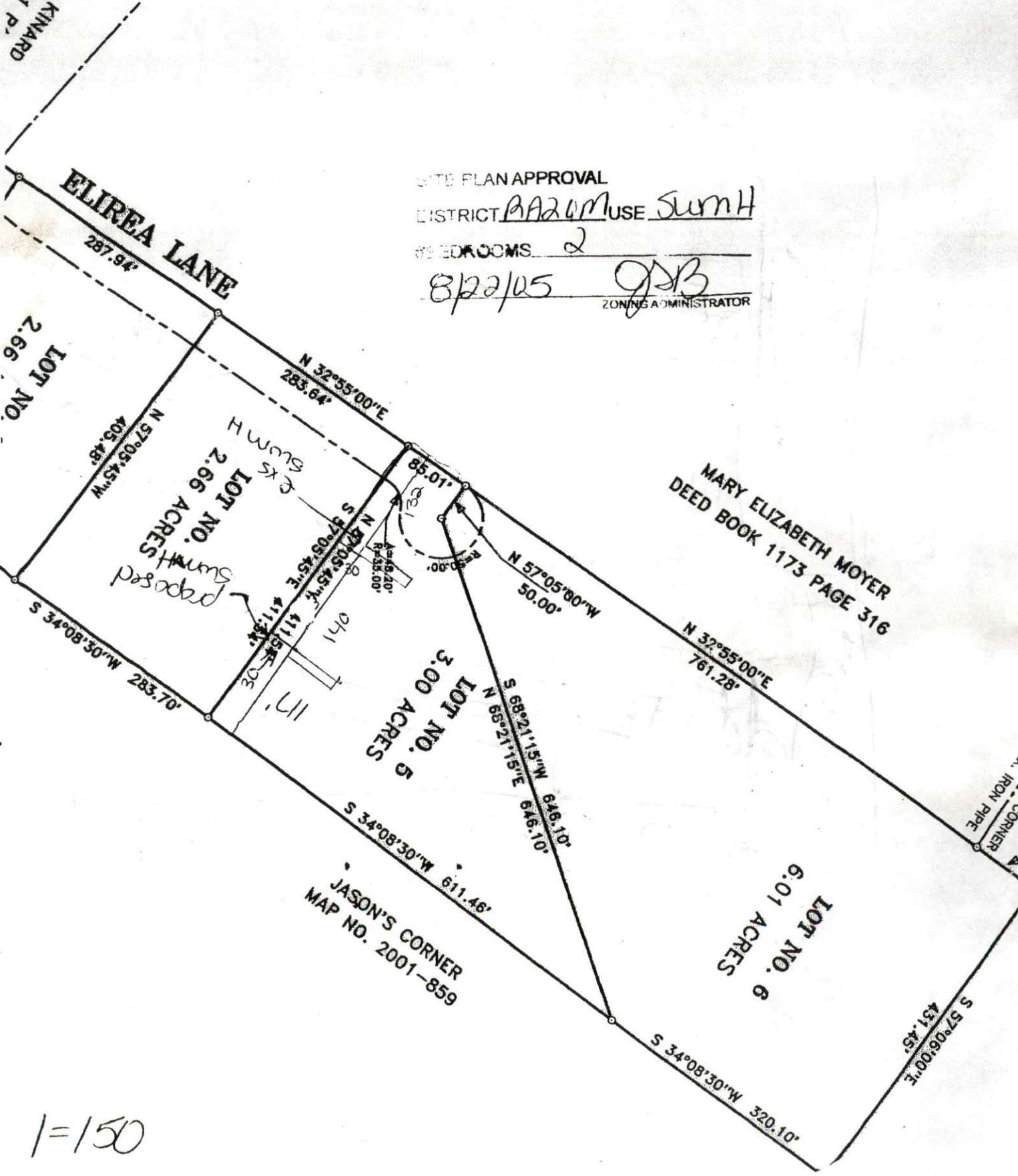

ELIREA LANE

MARY ELIZABETH MOYER
DEED BOOK 1173 PAGE 316

JASON'S CORNER
MAP NO. 2001-859

LOT NO. 6
6.01 ACRES

LOT NO. 5
2.66

LOT NO. 6
3.00 ACRES

1-150

