

Initial Application Date: 8/22/05

Application # 05-50012855
1029185

COUNTY OF HARNETT LAND USE APPLICATION
Central Permitting 102 E. Front Street, Lillington, NC 27546 Phone: (910) 893-4759 Fax: (910) 893-2793

LANDOWNER: Global House Mailing Address: Po Box 118
City: Sanford State: NC Zip: 27831 Phone #: _____
APPLICANT: Ana Po Gonzalez Mailing Address: 266 Elira Ln
City: Cameron State: NC Zip: 28326 Phone #: 919-499-9430

PROPERTY LOCATION: SR #: 24 SR Name: 24
Address: 266 Elira Lane
Parcel: 09 9575 0148 48 PIN: 9575-36-5386-000
Zoning: R100m Subdivision: The Viranda S/D Lot #: 5 Lot Size: 3.0DAC
Flood Plain: X Panel: D150 Watershed: NA Deed Book/Page: 1688-585 Plat Book/Page: 2002-1319

DIRECTIONS TO THE PROPERTY FROM LILLINGTON: take 27 and when getting close to Lonsomville School you keep going straight until you get to the stop sign then take a left until you see Elira Ln which
PROPOSED USE: is on your left go straight down to the house number 266

- SFD (Size x) # Bedrooms # Baths Basement (w/wo bath) Garage Deck Crawl Space / Slab
- Multi-Family Dwelling No. Units No. Bedrooms/Unit
- Manufactured Home (Size 14 x 70) # of Bedrooms 2 Garage NA Deck NA
- Number of persons per household 3
- Business Sq. Ft. Retail Space Type
- Industry Sq. Ft. Type
- Church Seating Capacity Kitchen
- Home Occupation (Size x) # Rooms Use

Additional Information: _____

Water Supply: (County) (Well (No. dwellings)) (Other) Environmental Health Site Visit Date: _____

Sewage Supply: (New Septic Tank) (Existing Septic Tank) (County Sewer) (Other)

Erosion & Sedimentation Control Plan Required? YES () NO ()

Property owner of this tract of land own land that contains a manufactured home w/in five hundred feet (500') of tract listed above? YES () NO ()

Structures on this tract of land: Single family dwellings Manufactured homes 1 exs SWMH Other (specify) 1 proposed SWMH

Required Residential Property Line Setbacks:	Minimum	Actual
Front	<u>35</u>	<u>285'</u>
Rear	<u>25</u>	<u>117'</u>
Side	<u>10</u>	<u>30</u>
Corner	<u>20</u>	<u> </u>
Nearest Building	<u>10</u>	<u>140</u>

If permits are granted I agree to conform to all ordinances and the laws of the State of North Carolina regulating such work and the specifications or plans submitted. I hereby swear that the foregoing statements are accurate and correct to the best of my knowledge.

Ana Po Gonzalez
Signature of Owner or Owner's Agent

8-22-05
Date

This application expires 6 months from the initial date if no permits have been issued

A RECORDED SURVEY PLAT AND RECORDED DEED ARE REQUIRED WHEN APPLYING FOR A LAND USE APPLICATION

& Site Plan &

8/23/05 06/04

DEED BOOK B. KINARD
MAP NO. 1461 P. 20

SITE PLAN APPROVAL
DISTRICT RAZUM USE SumH
BEDROOMS 2
8/22/05 JSB
ZONING ADMINISTRATOR

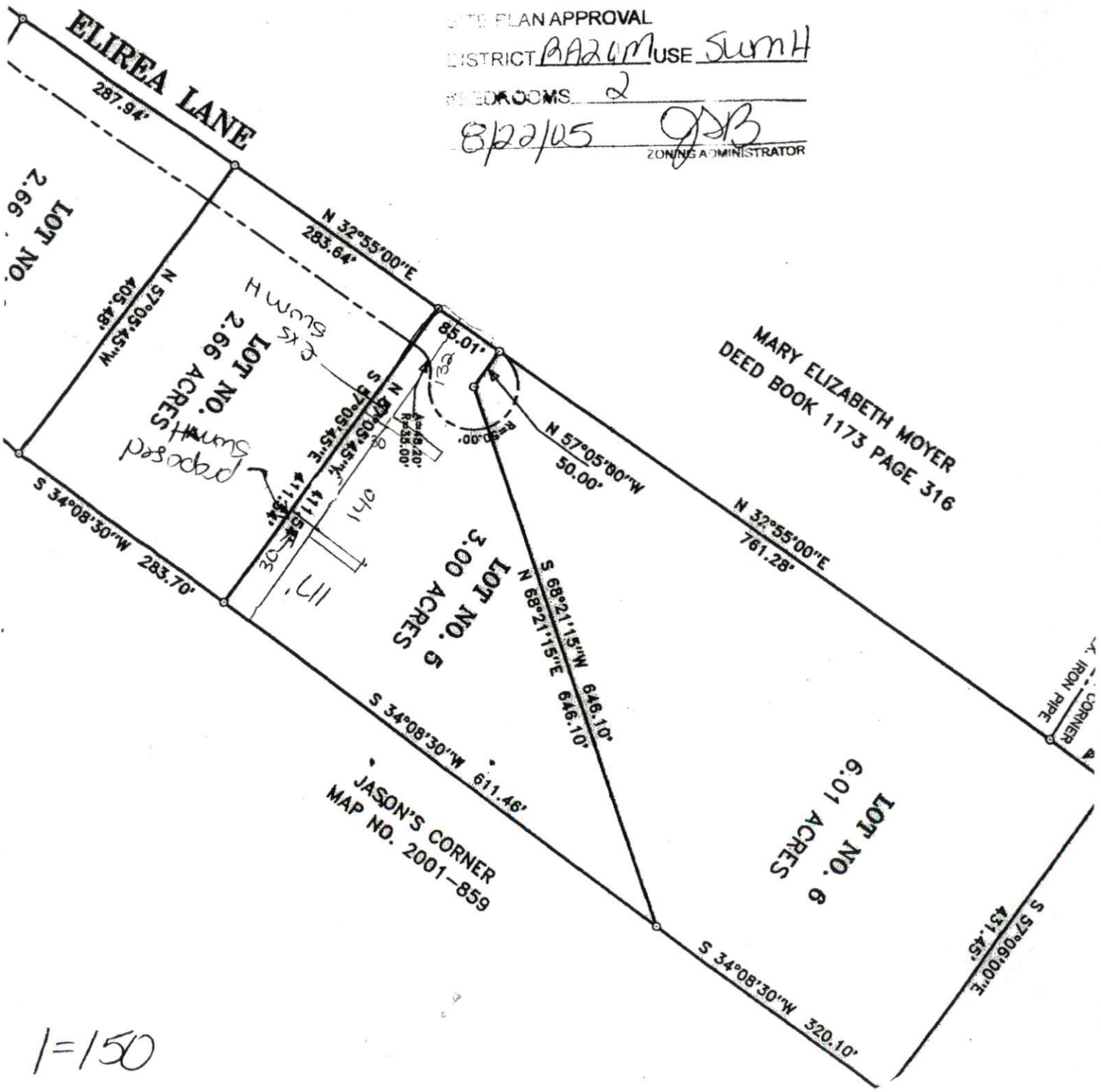

1-150

Harnett County Planning Department

PO Box 65, Lillington, NC 27546

910-893-7527

Environmental Health New Septic Systems Test

Environmental Health Code 800 3

- Place "property flags" in each corner of lot. All property lines must be clearly flagged approximately every 50 feet between corners.
- Place "house corner flags" at each corner of where the house/manufactured home will sit. Use additional flagging to outline driveways, garages, decks, out buildings, swimming pools, etc.
- Place flags at locations as developed on site plan by Customer Service Technician and you.
- Place Environmental Health "orange" card in location that is easily viewed from road.
- If property is thickly wooded, Environmental Health requires that you clean out the undergrowth to allow the soil evaluation to be performed. Inspectors should be able to walk freely around site. *No grading of property should be done.*
- After preparing proposed site call the voice permitting system at 910-893-7527 and give code **800** for Environmental Health confirmation. Please note confirmation number given at end of recording for proof of request.
- To hear results, call IVR again. Once approved, proceed to Central Permitting for permits

Environmental Health Existing Tank Inspections

Environmental Health Code 800

Tran # \approx Conf #

- Place Environmental Health "orange" card in location that is easily viewed from road.
- Prepare for inspection by removing soil over door as diagram indicates. Loosen trap door cover. (Unless inspection is for a septic tank in a mobile home park)
- After preparing trapdoor call the voice permitting system at 910-893-7527 and give code **800** for Environmental Health confirmation. Please note confirmation number given at end of recording for proof of request.
- To hear results, call IVR again. Once approved, proceed to Central Permitting for permits

Health and Sanitation Inspections

Health and Sanitation Plan Review 826

- After submitting plans for food and lodging, call the voice permitting system at 910-893-7527 and give code **826** for Health and Sanitation confirmation. Please note confirmation number given at end of recording for proof of request.
- To hear results, call IVR again. Once approved, proceed to Central Permitting for permits

Fire Marshal Inspections

Fire Marshall Plan Review Code 804

- Call the voice permitting system at 910-893-7527 and give code **804** for plan review. Please note confirmation number given at end of recording for proof of request.
- To hear results, call IVR again. Once approved, proceed to Central Permitting for permits
- Pick up Fire Marshal's letter and place on job site until work is completed.

Public Utilities

- Place stake with "orange" tape/name thirty feet (30) from the center of the road at the location you wish to have water tap installed.
- Allow four to six weeks after application for water/sewer taps. Call Utilities at 893-7575 for technical assistance.

Building Inspections

- Call the voice permitting system at 910-893-7527 to schedule inspections. Please note confirmation number given at end of recording for proof of request.
- For new housing/set up permits must meet E 911 / Addressing guidelines prior to calling for final inspection.
- To hear results of inspections, call IVR again.

E911 Addressing

Addressing Confirmation Code 814

- Address numbers shall be mounted on the house, 3 inches high (5" for commercial).
- Numbers must be a contrasting color from house, must be clearly visible night and day at entrance of driveway if home is 100 ft or more from road, or if mailbox is on opposite side of road.
- Once you purchase permits and footing inspection has been approved call the voice permitting system at 910-893-7527 and give code **814** for address confirmation. This must be called in even if you have contacted E911 for verbal confirmation

Applicant Signature: Ana P. Gonzalez Date: 2-22-05