

**SOIL/SITE EVALUATION
 for ON-SITE WASTEWATER SYSTEM**

Owner:
 Address:
 Proposed Facility:
 Location of Site:
 Water Supply:
 Evaluation Method:
 Type of Wastewater:

- Design Flow (.1949):
- Public Individual Well
 Auger Boring Pit
 Sewage Industrial Process

Applicant:
 Date Evaluated:
 Property Size:
 Property Recorded:
 Spring Other
 Cut
 Mixed

1940 Landscape Position/ Slope%	Horizon Depth (IN.)	SOIL MORPHOLOGY .1941		OTHER PROFILE FACTORS				Profile Class & LTAR
		.1941 Structure/ Texture	.1941 Consistence Mineralogy	.1942 Soil Wetness/ Color	.1943 Soil Depth (IN.)	.1956 Sapro Class	.1944 Restr Horiz	
1 L	0-22	SL	FR GR NSNP					4
	22-30	SL	FR GR NSSP					
	30-48	SC-clay	FR GR SBR S.P.	42				
2 L	0-24	SL	FR GR NSNP					4
	24-30	SL	FR GR NSSP					
	30-48	SC-cl	FR GR SBR S.P.	42				

Description	Initial System	Repair System
Available Space (.1945)		
System Type(s)		
Site LTAR	-4	-4

Other Factors (.1946): _____
 Site Classification (.1948): _____
 Evaluated By: _____
 Others Present: _____

COMMENTS: _____

<u>LANDSCAPE POSITIONS</u>	<u>GROUP</u>	<u>TEXTURES</u>	<u>.1955 LTAR</u>	<u>CONSISTENCE MOIST</u>	<u>WET</u>
R-RIDGE	I	S-SAND	1.2 - 0.8	VFR-VERY FRIABLE	NS-NON-STICKY
S-SHOULDER SLOPE		LS-LOAMY SAND			
L-LINEAR SLOPE	II	SL-SANDY LOAM	0.8 - 0.6	FR-FRIABLE	SS-SLIGHTLY STICKY
FS-FOOT SLOPE		L-LOAM			
N-NOSE SLOPE	III	SI-SILT-	0.6 - 0.3	FI-FIRM	S-STICKY
H-HEAD SLOPE		SIL-SILT LOAM			
CC-CONCLAVE SLOPE		CL-CLAY LOAM			
CV-CONVEX SLOPE		SCL-SANDY CLAY LOAM			
T-TERRACE	IV	SIC-SILTY CLAY	0.4 - 0.1	EFI-EXTREMELY FIRM	NP-NON-PLASTIC
FP-FLOOD PLAN		C-CLAY			
		SC-SANDY CLAY			
		SICL-SILTY CLAY LOAM			SP-SLIGHTLY STICKY
					P-PLASTIC
					VP-VERY PLASTIC

STRUCTURE
 SG-SINGLE GRAIN
 M-MASSIVE
 CR-CRUMB
 GR-GRANULAR
 SBK-SUBANGULAR BLOCKY
 ABK-ANGULAR BLOCKY
 PL-PLATY
 PR-PRISMATIC

MINERALOGY
 SLIGHTLY EXPANSIVE
 EXPANSIVE

Show profile locations and other site features (dimensions, reference or benchmark, and North).

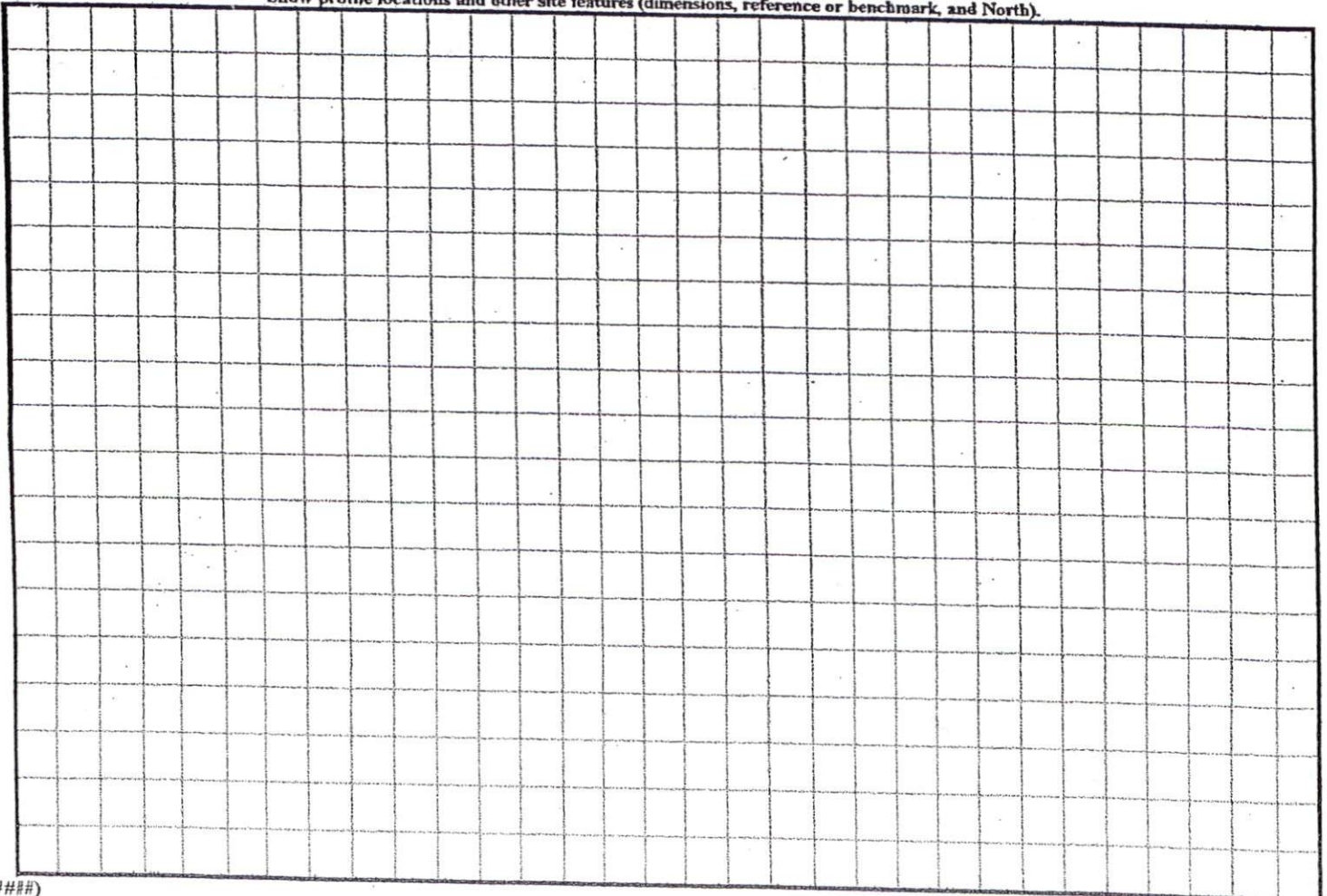

Property Of
 Evelyn O. White
 Grove Twn., Harnett Co., N. C.
 Piedmont Surveying Co., Dunn, N. C.
 June 4, 1975 Scale: 1" = 200'



SITE PLAN APPROVAL
 DISTRICT R-200 USE Summit

#BEDROOMS 3
22-05
 ZONING ADMINISTRATOR

Althea S. McCall
 Book 235, Page 191

John W. Faircloth
 ZONING ADMINISTRATOR

Set I.P. S 88° 00' E Set I.P.

18-24" max
 0-225L
 22-70 SCL
 30-48 S. CITY
 3x100' LINES
 42"

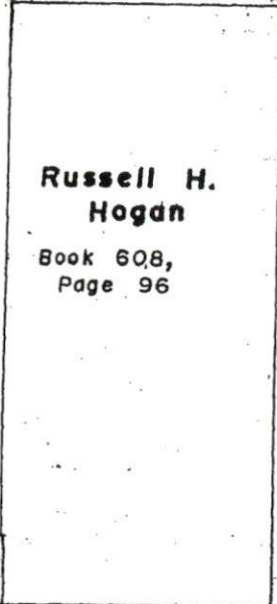
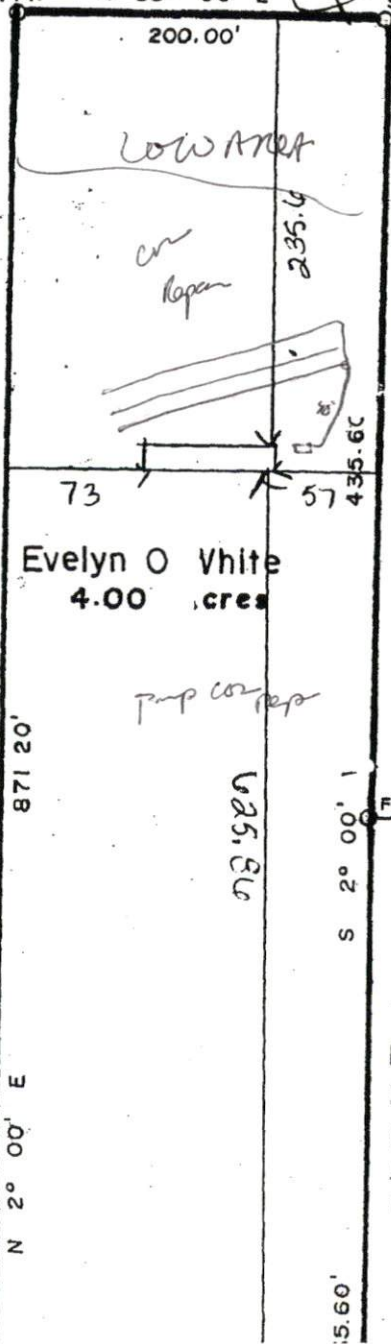

Russell H. Hogan
 Book 608, Page 96

Evelyn O White
 4.00 acres

Fd.I.P.

Daniel Zates Faircloth
 Book 621, Page 579

Jesse W. Faircloth
 Book 604, Page 313