

Initial Application Date: 10/22/04

Application # 0450010639
762188

COUNTY OF HARNETT LAND USE APPLICATION
Central Permitting 102 E. Front Street, Lillington, NC 27546 Phone: (910) 893-4759 Fax: (910) 893-2793

LANDOWNER: J.D. Hart Jr. Mailing Address: 1358 Bunnlevel Erwin Rd
City: Bunnlevel State: NC Zip: 28223 Phone #: 910-814-1494
APPLICANT: Joseph L. Odem Mailing Address: 121 College St
City: Bunnlevel State: NC Zip: 28223 Phone #: 910-980-9923

PROPERTY LOCATION: SR #: 2027 SR Name: Horseshoe Bend
Address: Lot 8 Horseshoe Estates
Parcel: 12 0575 0016 08 PIN: 0575-63-4866
Zoning: _____ Subdivision: Horseshoe Estates Lot #: 8 Lot Size: .69
Flood Plain: X Panel: FD Watershed: n/a Deed Book/Page: DTP Plat Book/Page: 99-251

DIRECTIONS TO THE PROPERTY FROM LILLINGTON: Take 401 S towards Bunnlevel turn left onto Horseshoe Bend Rd lot on the left side lot #8

PROPOSED USE:

- Sg. Family Dwelling (Size x) # of Bedrooms _____ # Baths _____ Basement (w/w/o bath) _____ Garage _____ Deck _____
- Multi-Family Dwelling No. Units _____ No. Bedrooms/Unit _____
- Manufactured Home (Size 26' x 40') # of Bedrooms 3 Garage n/a Deck _____
- Number of persons per household 3
- Business Sq. Ft. Retail Space _____ Type _____
- Industry Sq. Ft. _____ Type _____
- Church Seating Capacity _____ Kitchen _____
- Home Occupation (Size x) # Rooms _____ Use _____
- Additional Information: _____
- Accessory Building (Size x) Use _____
- Addition to Existing Building (Size x) Use _____
- Other _____

Additional Information: _____

Water Supply: County Well (No. dwellings _____) Other _____

Sewage Supply: New Septic Tank Existing Septic Tank County Sewer Other _____

Erosion & Sedimentation Control Plan Required? YES NO

Property owner of this tract of land own land that contains a manufactured home w/in five hundred feet (500') of tract listed above? YES NO

Structures on this tract of land: Single family dwellings _____ Manufactured homes 1 prop built Other (specify) _____

Required Residential Property Line Setbacks:

	Minimum	Actual
Front	<u>35</u>	<u>87</u>
Rear	<u>25</u>	<u>87</u>
Side	<u>10</u>	<u>55</u>
Corner	<u>20</u>	<u>—</u>
Nearest Building	<u>10</u>	<u>—</u>

If permits are granted I agree to conform to all ordinances and the laws of the State of North Carolina regulating such work and the specifications or plans submitted. I hereby swear that the foregoing statements are accurate and correct to the best of my knowledge.

Joseph L. Odem Signature of Owner or Owner's Agent
10-22-04 Date

This application expires 6 months from the initial date if no permits have been issued

A RECORDED SURVEY PLAT AND RECORDED DEED ARE REQUIRED WHEN APPLYING FOR A LAND USE APPLICATION

IVR 10/26 S

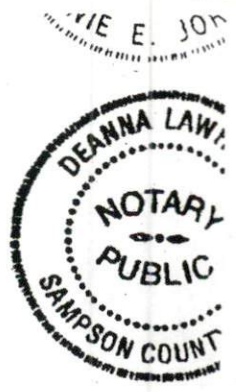

DEPARTMENT OF TRANSPORTATION
 DIVISION OF HIGHWAYS
 NO APPROVAL NECESSARY
 RR Stone BY OMS
 District Engineer
 MARCH 25, 1999
 Date

**Woodell Road
 60' R/W**
 AREA IN RIGHT-OF-WAY:
 12,001.08 sq.ft. (0.2755 acres)

J.D. HART
 DEED BOOK 249, PAGE 231
 NOW OR FORMERLY
 PORTION OF P.L.N. 0575-65-3980

THE L
 CONS
 THIS I
 APPR
 HARN
 AND S
 TIME C
 APPR

4
 DA

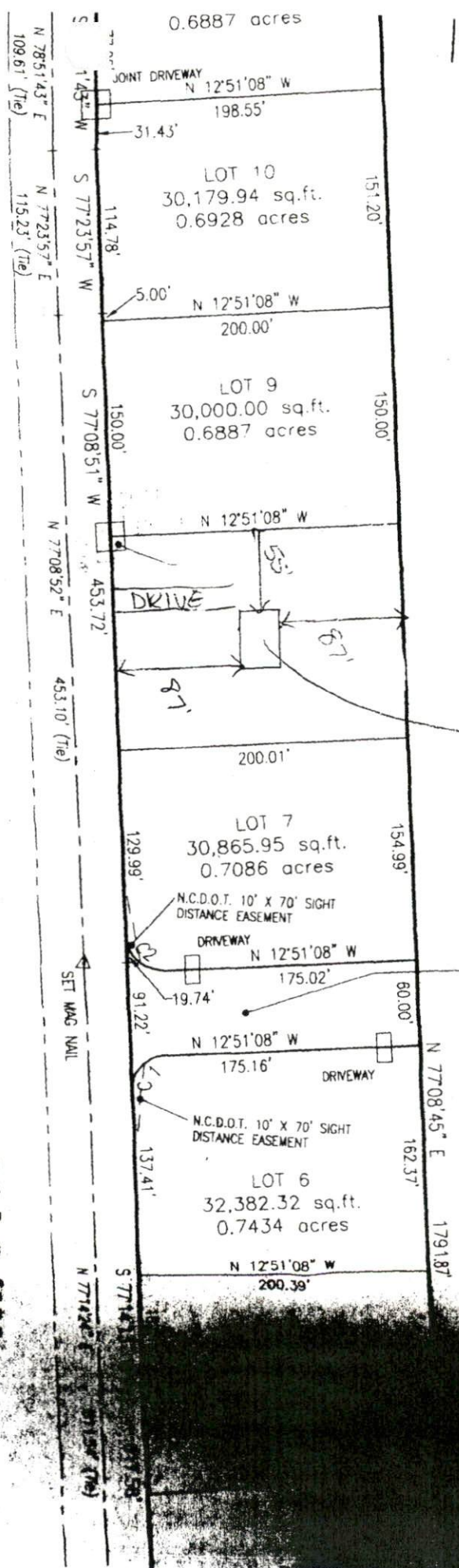

N.C.S.R. 2027 - 60' R/W

W. O. McGibony
 DEED BOOK 249, PAGE 231
 NOW OR FORMERLY
 PORTION OF P.L.N. 0575-65-3980

SITE PLAN APPROVAL
 DISTRICT None USE DUMM
 #BEDROOMS 3
 Date 10/22/04 PKR
 Zoning Administrator

CTION
 or
 d that
 (our)

Applicant number: 0450010639

Phone Access Code: _____

Harnett County Planning Department

PO Box 65, Lillington, NC 27546
910-893-7527

Environmental Health New Septic Systems Test
Environmental Health Code 800

- Place "property flags" in each corner of lot. All property lines must be clearly flagged approximately every 50 feet between corners.
- Place "house corner flags" at each corner of where the house/manufactured home will sit. Use additional flagging to outline driveways, garages, decks, out buildings, swimming pools, etc.
- Place flags at locations as developed on site plan by Customer Service Technician and you.
- Place Environmental Health "orange" card in location that is easily viewed from road.
- If property is thickly wooded, Environmental Health requires that you clean out the undergrowth to allow the soil evaluation to be performed. Inspectors should be able to walk freely around site. *No grading of property should be done.*
- After preparing proposed site call the voice permitting system at 910-893-7527 and give code 800 for Environmental Health confirmation.
- To hear results, call IVR again. Once approved, proceed to Central Permitting for permits

Environmental Health Existing Tank Inspections
Environmental Health Code 800

- Place Environmental Health "orange" card in location that is easily viewed from road.
- Prepare for inspection by removing soil over door as diagram indicates. Loosen trap door cover.
- After preparing trapdoor call the voice permitting system at 910-893-7527 and give code 800 for Environmental Health confirmation.
- To hear results, call IVR again. Once approved, proceed to Central Permitting for permits

Health and Sanitation Inspections
Health and Sanitation Plan Review 826

- After submitting plans for food and lodging, call the voice permitting system at 910-893-7527 and give code 826.
- To hear results, call IVR again. Once approved, proceed to Central Permitting for permits

Fire Marshal Inspections
Fire Marshall Plan Review Code 804

- Call the voice permitting system at 910-893-7527 and give code 804 for plan review.
- Pick up Fire Marshal's letter and place on job site until work is completed.
- To hear results, call IVR again. Once approved, proceed to Central Permitting for permits

Public Utilities

- Place stake with "orange" tape/name thirty feet (30) from the center of the road at the location you wish to have water tap installed.
- Allow four to six weeks after application for water/sewer taps. Call Utilities at 893-7575 for technical assistance.

Planning
Planning Plan Review Code 806

- To hear results, call IVR again. Once the plans are approved, proceed to Central Permitting for permits

Building Inspections
Building Plan Review Code 802

- Call the voice permitting system at 910-893-7527 and give code 802 for building plan review.
- For new housing/set up permits ensure you meet E 911 / Addressing prior to calling for final inspection.
- To hear results, call IVR again. Once the plans are approved, proceed to Central Permitting for permits

E911 Addressing

- Address numbers shall be mounted on the house, 3 inches high (5" for commercial).
- Numbers must be a contrasting color from house, must be clearly visible night and day at entrance of driveway if home is 100 ft or more from road, or if mailbox is on opposite side of road.
- Once you purchase permits and footing inspection has been approved call the voice permitting system at 910-893-7527 for address confirmation.
- To hear results, call IVR again.

Applicant Signature:  Date: 10-22-04