

**SOIL/SITE EVALUATION  
 for ON-SITE WASTEWATER SYSTEM**

Owner:

Applicant:

Address:

Date Evaluated:

Proposed Facility:

Design Flow (.1949):

Property Size:

Location of Site:

Property Recorded:

- Water Supply:     Public     Individual     Well     Spring     Other  
 Evaluation Method:     Auger Boring     Pit     Cut  
 Type of Wastewater:     Sewage     Industrial Process     Mixed

Profile #	1940 Landscape Position/Slope%	Horizon Depth (IN.)	SOIL MORPHOLOGY .1941		OTHER PROFILE FACTORS				Profile Class & LTAR
			.1941 Structure/Texture	.1941 Consistence Mineralogy	.1942 Soil Wetness/Color	.1943 Soil Depth (IN.)	.1956 Sapro Class	.1944 Restr Horiz	
1	L	0-48	SL	fd GA NSNP	48				.7
2	L	0-36	SL	fd GA NSNP					.6
		36-48	SLV	fd GA NSNP	48				

Description	Initial System	Repair System
Available Space (.1945)	/	/
System Type(s)	/	/
Site LTAR	.6	.6

Other Factors (.1946): \_\_\_\_\_  
 Site Classification (.1948): \_\_\_\_\_  
 Evaluated By: \_\_\_\_\_  
 Others Present: \_\_\_\_\_

COMMENTS: \_\_\_\_\_  
 \_\_\_\_\_  
 \_\_\_\_\_

<u>LANDSCAPE POSITIONS</u>	<u>GROUP</u>	<u>TEXTURES</u>	<u>.1955 LTAR</u>	<u>CONSISTENCE MOIST</u>	<u>WET</u>
R-RIDGE	I	S-SAND	1.2 - 0.8	VFR-VERY FRIABLE	NS-NON-STICKY
S-SHOULDER SLOPE		LS-LOAMY SAND			
L-LINEAR SLOPE	II	SL-SANDY LOAM	0.8 - 0.6	FR-FRIABLE	SS-SLIGHTLY STICKY
FS-FOOT SLOPE		L-LOAM			
N-NOSE SLOPE					
H-HEAD SLOPE	III	SI-SILT-	0.6 - 0.3	FI-FIRM	S-STICKY
CC-CONCLAVE SLOPE		SIL-SILT LOAM			
CV-CONVEX SLOPE		CL-CLAY LOAM			
T-TERRACE		SCL-SANDY CLAY LOAM			
FP-FLOOD PLAN		SICL-SILTY CLAY LOAM		EFI-EXTREMELY FIRM	VS-VERY STICKY
	IV	SIC-SILTY CLAY	0.4 - 0.1		NP-NON-PLASTIC
		C-CLAY			
		SC-SANDY CLAY			

STRUCTURE  
 SG-SINGLE GRAIN  
 M-MASSIVE  
 CR-CRUMB  
 GR-GRANULAR  
 SBK-SUBANGULAR BLOCKY  
 ABK-ANGULAR BLOCKY  
 PL-PLATY  
 PR-PRISMATIC

MINERALOGY  
 SLIGHTLY EXPANSIVE  
 EXPANSIVE

Show profile locations and other site features (dimensions, reference or benchmark, and North).

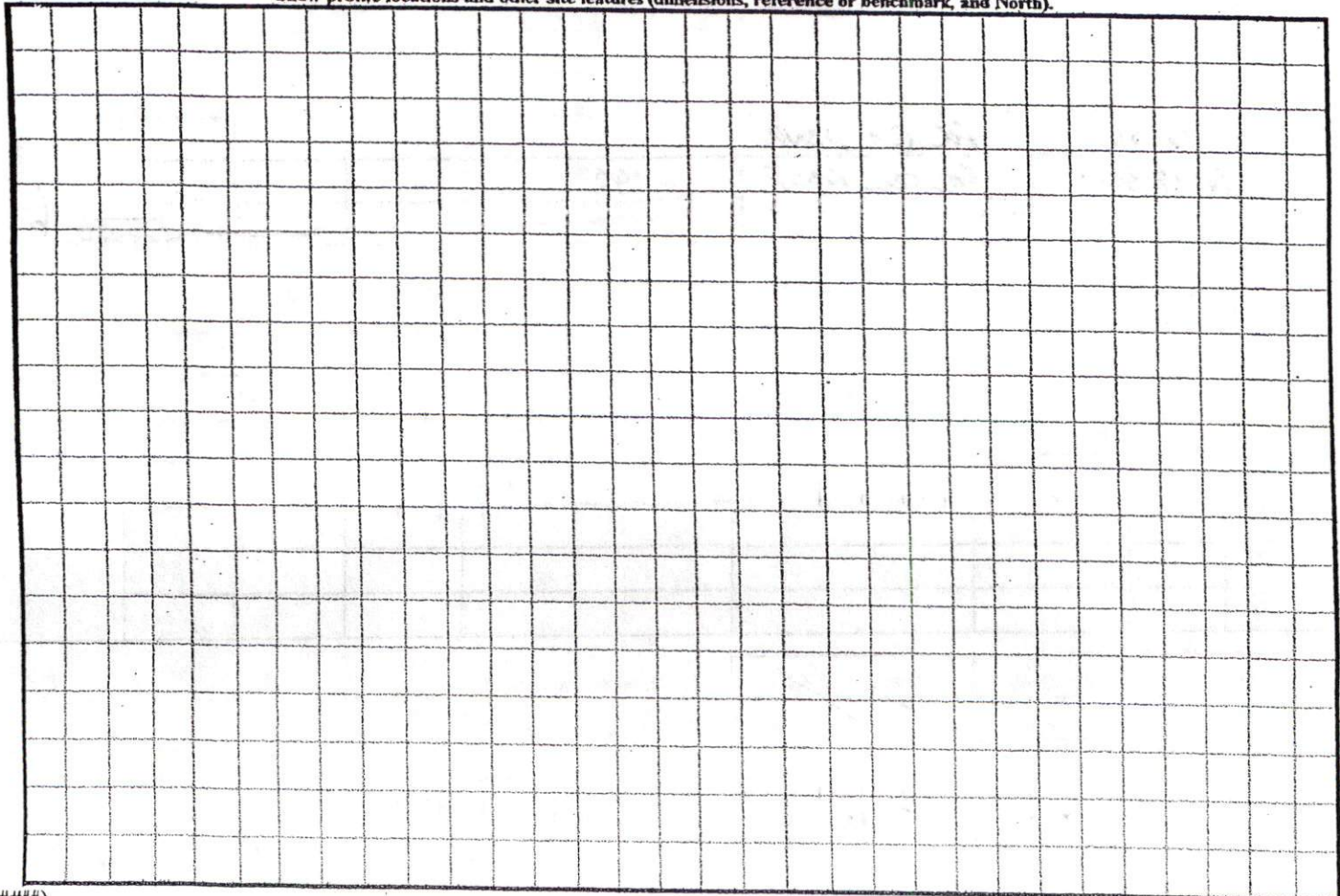

SITE PLAN APPROVAL

DISTRICT RA200M USE SUMH

#BEDROOMS 2

Date 09/30/04 A. Druggus  
 Zoning Administrator

Robert L. Deam  
9-30-04

Tract I  
 H.C. Senter Estate  
 D.B. 313, Pg. 313

1 = 100'

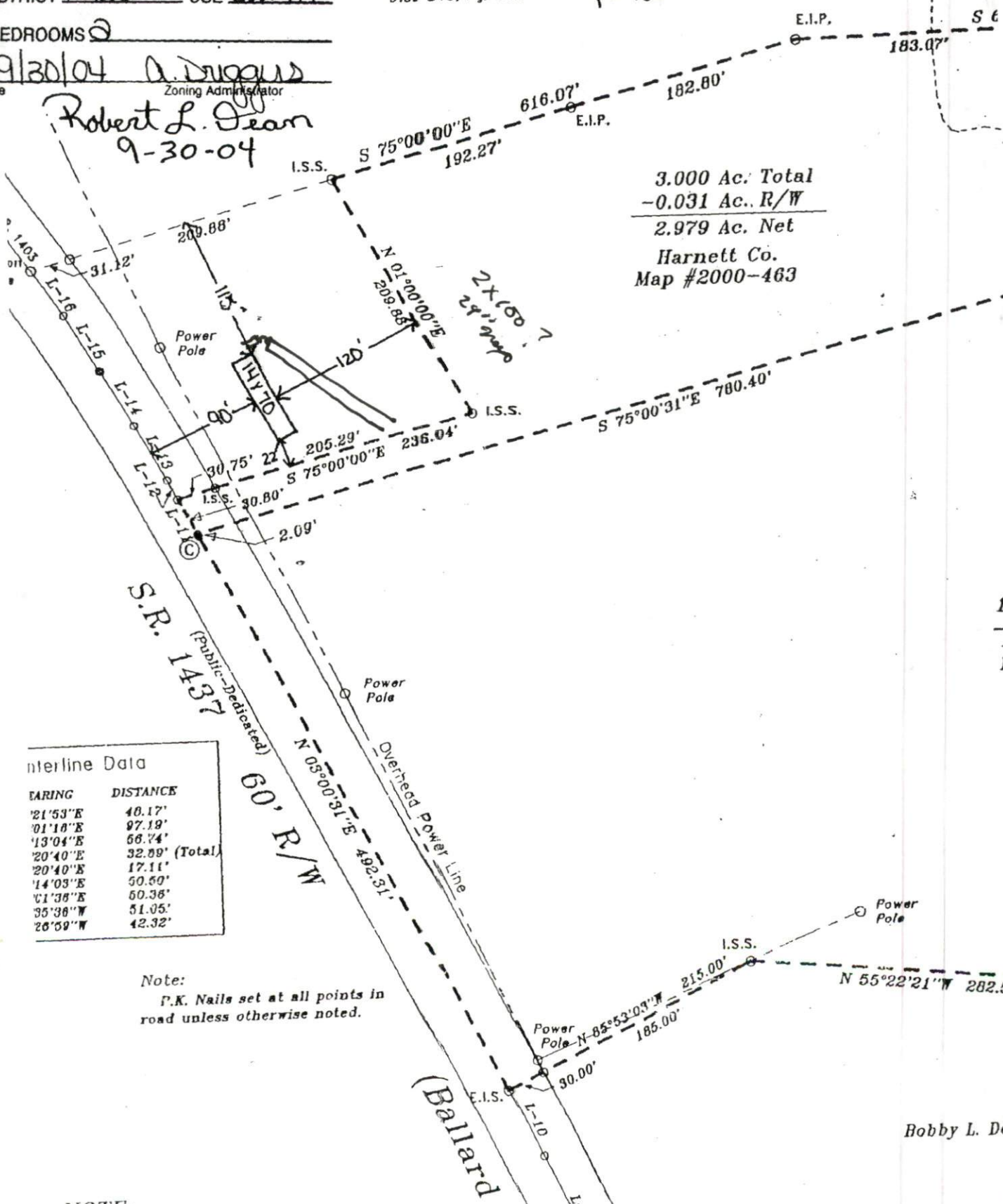

3.000 Ac. Total  
 -0.031 Ac. R/W  
 -----  
 2.979 Ac. Net  
 Harnett Co.  
 Map #2000-463

Interline Data

BEARING	DISTANCE
'21'53"E	48.17'
'01'18"E	97.19'
'13'04"E	66.74'
'20'40"E	32.89' (Total)
'20'40"E	17.11'
'14'03"E	50.50'
'01'38"E	60.38'
'35'38"W	51.05'
'26'59"W	42.32'

Note:  
 P.K. Nails set at all points in road unless otherwise noted.

NOTE:

Robby L. Dea

18  
 -0  
 17