

04-59427

HARNETT COUNTY HEALTH DEPARTMENT

No 17340

~~00-110000721~~

IMPROVEMENT PERMIT

Be it ordained by the Harnett County Board of Health as follows: Section III, Item B. "No Person shall begin construction of any building at which a septic tank system is to be used for disposal of sewage without first obtaining a written permit from the Harnett County Health Department."

Name: (owner) Thomas Allen Ray New Installation Septic Tank

Property Location: SR# 2040 Repairs Nitrification Line

4015 to McLean Chapel to Vick McLean Rd. at church on right

Subdivision _____ Lot # _____

Tax ID # 12-0556-0051 Quadrant # 0056-18-0159

Number of Bedrooms Proposed: Three Lot Size: _____

Basement with Plumbing: Garage:

Water Supply: Well Public Community

Distance From Well: 50 ft.

Following is the minimum specifications for sewage disposal system on above captioned property. Subject to final approval.

Type of system: Conventional Other _____

Size of tank: Septic Tank: 1000 gallons Pump Tank: _____ gallons

Subsurface Drainage Field No. of ditches 4 exact length of each ditch 75 ft. width of ditches 3 ft. depth of ditches 18" max in.

French Drain Required: _____ Linear feet

Date: 04 August 2009

This permit is subject to revocation if site plans or intended use change.

Signed: Vernett R. Wolfe
Environmental Health Specialist

Drainfield can be installed in 2x150foot lines.

Pump may be required if fall can not be achieved.

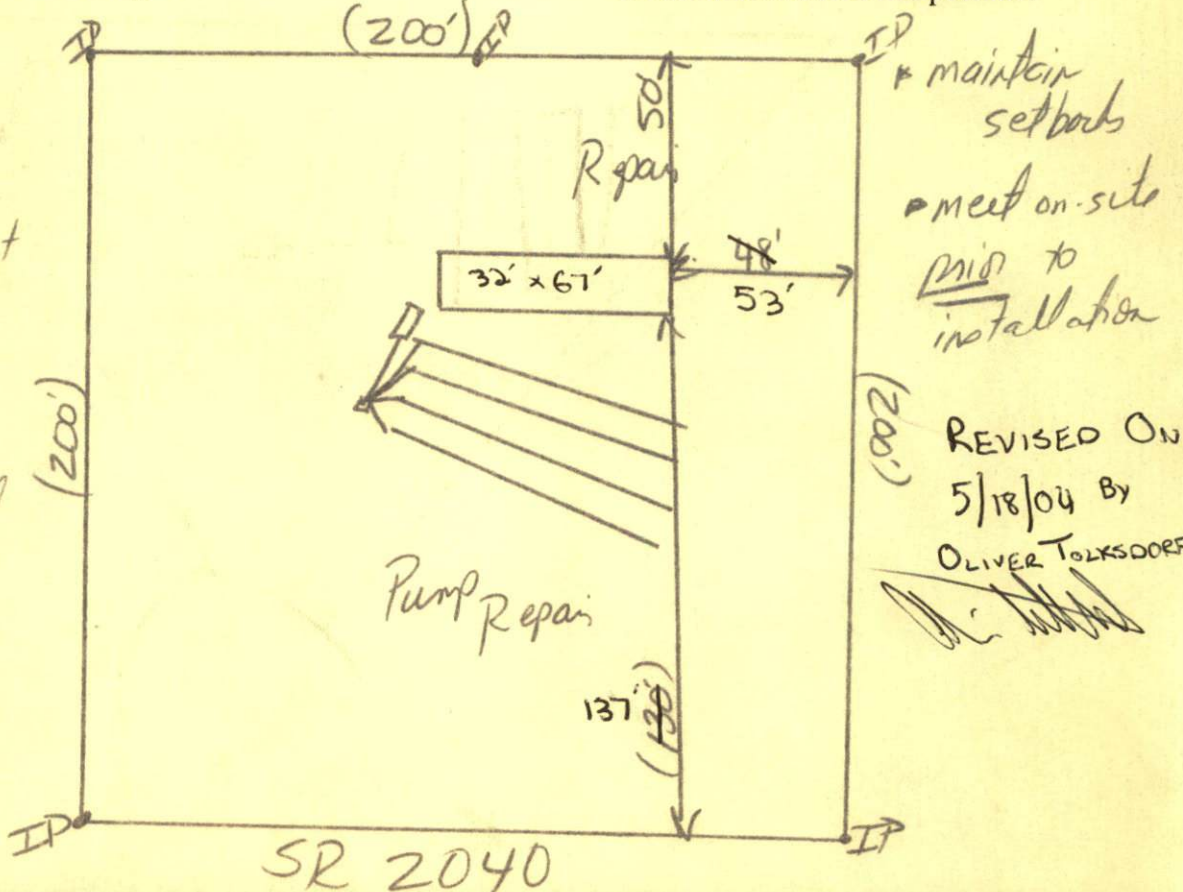

HARNETT COUNTY HEALTH DEPARTMENT
AUTORIZATION TO CONSTRUCT

00-40000721
04-5-9427

Authorization is hereby given to construct a wastewater system to the specifications described by Harnett County Health Department Improvement Permit # 17340. This authorization shall be valid for a period not to exceed five (5) years from the date of issuance. This authorization will be invalid if ownership, site plans, or intended use change.

Owner or Authorized Agent _____

Name: Thomas Allen Ray Telephone # 870-3092

Address: 315 Nick McLean Rd Bunnell, NC

Property Location: SR # 2040 Road Name Nick McLean

New Installation Repair _____ Septic Tank Nitrification Lines

Subdivision @ McLean Chapel Lot # 8

Number of Bedrooms Proposed: Three Lot size: _____

Basement _____ With Plumbing _____ Without Plumbing _____

Water Supply: Well _____ Public Minimum Well Setback: 50 ft.

Type of System: Conventional Other _____

Tank Volume: Septic Tank 1000 gallons Pump Chamber _____ gallons

Nitrification Field Specifications

Number of fields 1 Number of Lines per Field 4 Length of lines 75 feet

Width of ditches 3 ft. Depth of ditches 18 inches max

French Drain: Linear feet required _____ Depth of gravel _____

No wastewater system shall be covered or placed into use by any person until an inspection by the Harnett County Health Department has determined that the system has been installed according to the conditions of the improvement permit and that a valid operations permit has been issued.

Authorized Agent for Harnett County Health Department

Name: Vernon H. Ray Date: 04 August 2000

DOT-5/18/04