

COMMENTS: _____

<u>LANDSCAPE POSITIONS</u>	<u>GROUP</u>	<u>TEXTURES</u>	<u>.1955 LTAR</u>	<u>CONSISTENCE MOIST</u>	<u>WET</u>
R-RIDGE	I	S-SAND	1.2 - 0.8	VFR-VERY FRIABLE	NS-NON-STICKY
S-SHOULDER SLOPE		LS-LOAMY SAND			
L-LINEAR SLOPE	II	SL-SANDY LOAM	0.8 - 0.6	FR-FRIABLE	SS-SLIGHTLY STICKY
FS-FOOT SLOPE		L-LOAM			
N-NOSE SLOPE	III	SI-SILT-	0.6 - 0.3	FI-FIRM	VS-VERY STICKY
H-HEAD SLOPE		SIL-SILT LOAM			
CC-CONCLAVE SLOPE		CL-CLAY LOAM			
CV-CONVEX SLOPE		SCL-SANDY CLAY LOAM			
T-TERRACE	IV	SIC-SILTY CLAY	0.4 - 0.1	EFI-EXTREMELY FIRM	NP-NON-PLASTIC
FP-FLOOD PLAN		C-CLAY			
		SC-SANDY CLAY			SP-SLIGHTLY STICKY
					P-PLASTIC
					VP-VERY PLASTIC

STRUCTURE
 SG-SINGLE GRAIN
 M-MASSIVE
 CR-CRUMB
 GR-GRANULAR
 SBK-SUBANGULAR BLOCKY
 ABK-ANGULAR BLOCKY
 PL-PLATY
 PR-PRISMATIC

MINERALOGY
 SLIGHTLY EXPANSIVE
 EXPANSIVE

Show profile locations and other site features (dimensions, reference or benchmark, and North).

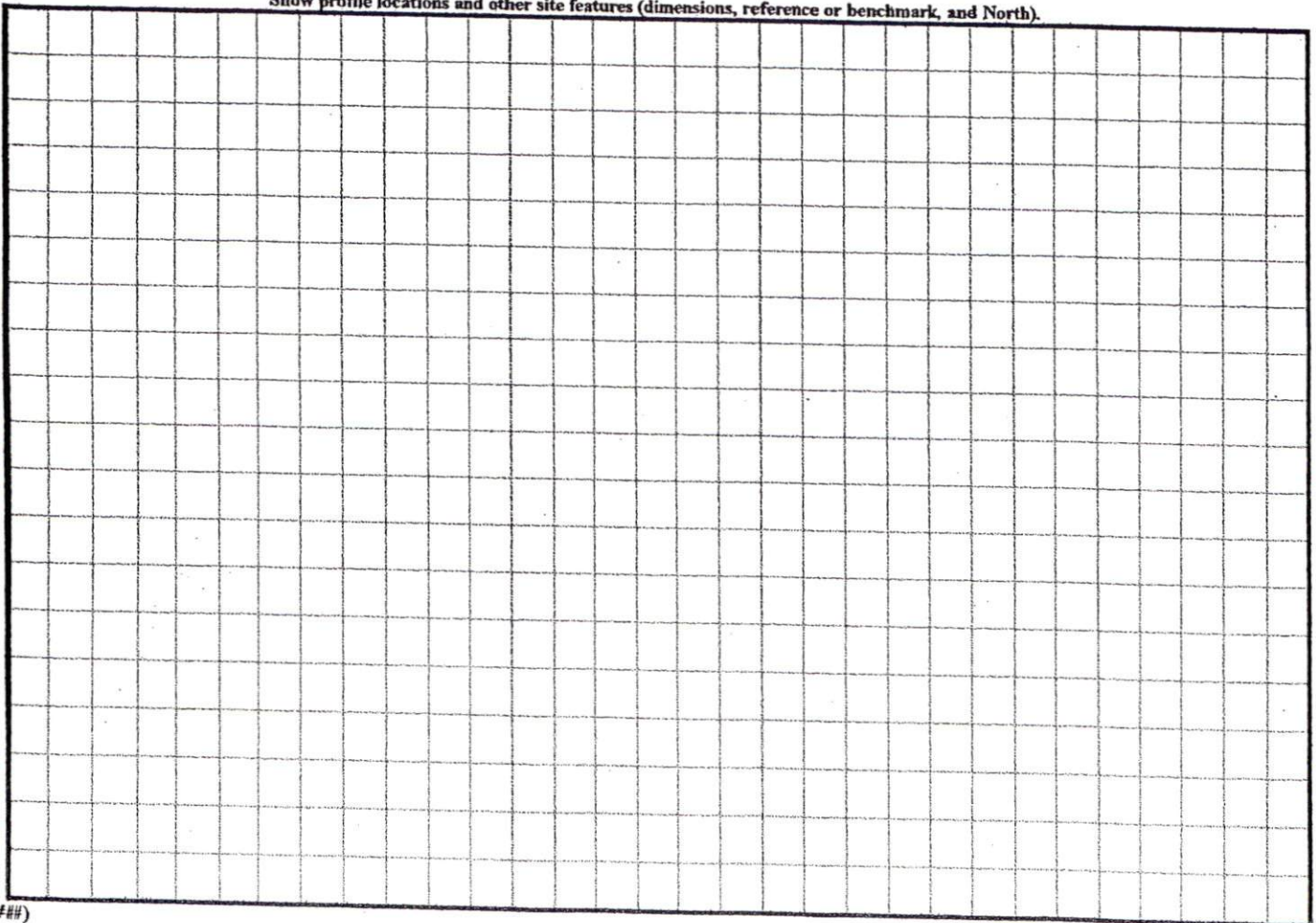

DEPARTMENT OF TRANSPORTATION
 DIVISION OF HIGHWAYS
 NO APPROVAL NECESSARY

RR Stone
 DISTRICT ENGINEER

5-21-03

DATE

MAGNETIC NORTH
 MAP BK 18, PAGE 63

MINIMUM BUILDING SET BACKS

FRONT YARD ----- 35'
 REAR YARD ----- 25'
 SIDE YARD ----- 10'
 CORNER LOT SIDE YARD -- 20'
 MAXIMUM HEIGHT ----- 35'
 MINIMUM LOT SIZE = 1.04 AC.TOTAL
 0.87 AC.NET
 MINIMUM LOT WIDTH = 150.00'

NOTE: THERE WILL BE NO MORE THAN SIX(6) LOTS
 CREATED ON THIS PRIVATE EASEMENT.
 MINIMUM 20' TRAVELWAY WITH A MINIMUM
 OF THREE(3) INCHES OF AGGREGATE BASE.

NOTE: ALL CORNERS ARE NEW IRON STAKES UNLESS
 NOTE: PROPERTY IS NOT IN A WATER HAZA
 NOTE: LOT-1 WILL HAVE ACCESS FROM "TALL OAK"
 IT WILL NOT HAVE ACCESS FROM NCSR # 2

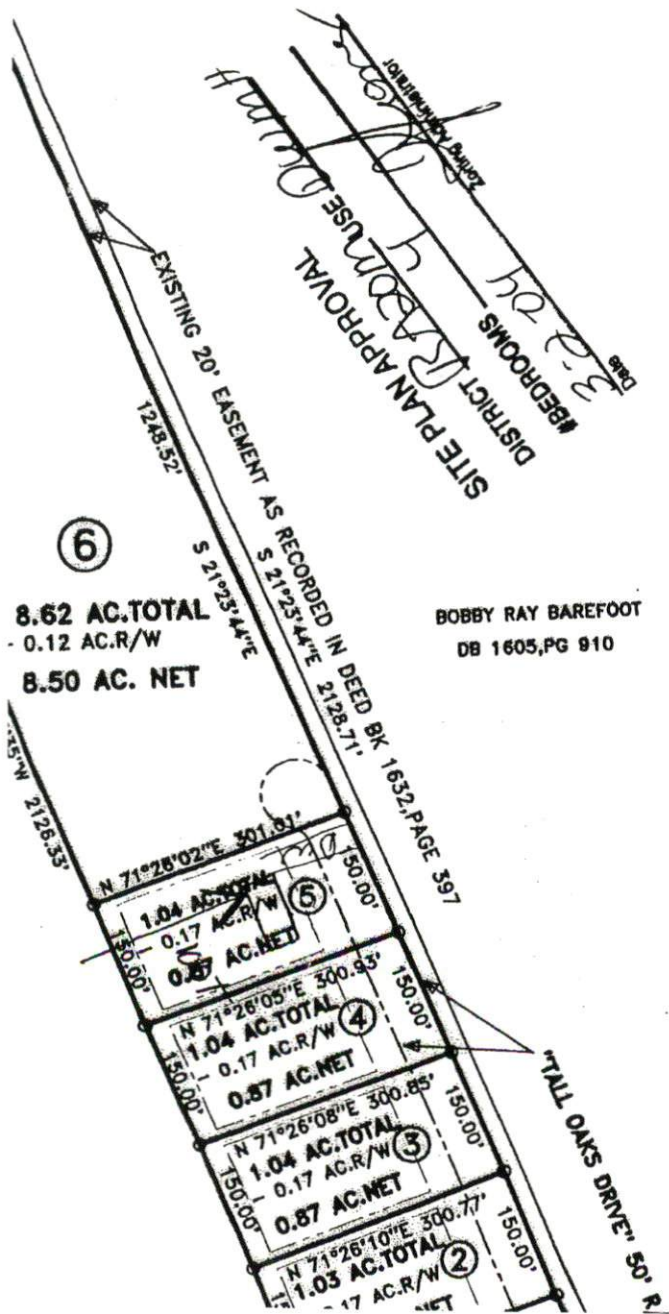

BOBBY RAY BAREFOOT
 DB 1605, PG 910

CL INTERSECTION OF

Pc

ROAD

162

