

HTE 03-5-7859

# IMPROVEMENT PERMIT

Be it ordained by the Harnett County Board of Health as follows: Section III, Item B. "No Person shall begin construction of any building at which a septic tank system is to be used for disposal of sewage without first obtaining a written permit from the Harnett County Health Department."

Name: (owner) ATKINSON, JAMES & MARY  New Installation  Septic Tank  
Property Location: SR# 1120 OVERHILLS RD  Repairs  Nitrification Line

Subdivision ELTON + CAROLYN BROWN Lot # 1

Tax ID # \_\_\_\_\_ Quadrant # \_\_\_\_\_

Number of Bedrooms Proposed: 3 Lot Size: 2.50 AC

Basement with Plumbing:  Garage:

Water Supply:  Well  Public  Community

Distance From Well: 100 ft.

**Following is the minimum specifications for sewage disposal system on above captioned property. Subject to final approval.**

Type of system:  Conventional  Other \_\_\_\_\_

Size of tank: Septic Tank: 1000 gallons Pump Tank: \_\_\_\_\_ gallons

Subsurface Drainage Field No. of ditches 4 exact length of each ditch 70 ft. width of ditches 3 ft. depth of ditches 24 in.

French Drain Required: \_\_\_\_\_ Linear feet

Date: 9/18/03

**This permit is subject to revocation if site plans or intended use change.**

Signed: [Signature] RS (OLIVER TOLKSON)  
Environmental Health Specialist

\* MAINTAIN ALL SETBACKS  
\* CALL WITH ANY QUESTIONS PRIOR TO INSTALLATION

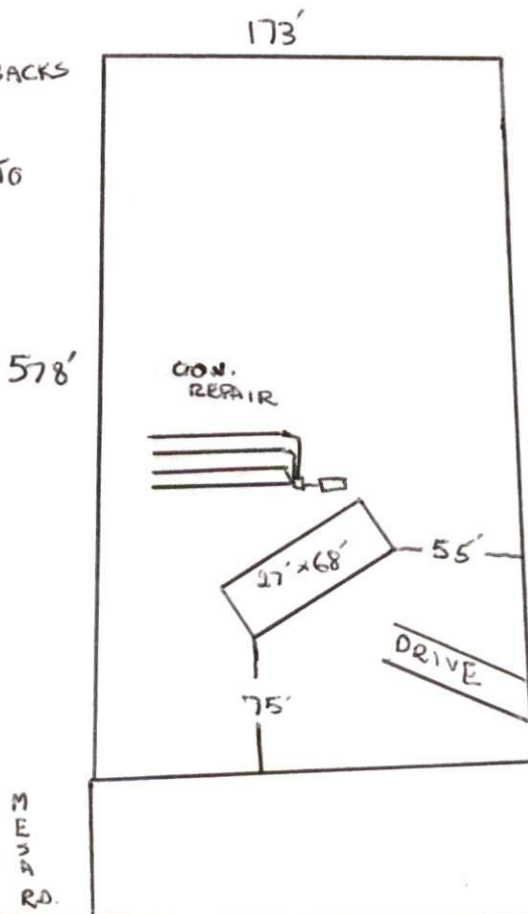

DRAWING NTS

HARNETT COUNTY HEALTH DEPARTMENT  
AUTHORIZATION TO CONSTRUCT

Authorization is hereby given to construct a wastewater system to the specifications described by Harnett County Health Department, Improvement Permit # 20228. This authorization shall be valid for a period not to exceed five (5) years from the date of issuance. This authorization will be invalid if ownership, site plans, or intended use change.

JAMES + MARY ATKINSON 436-1820  
Name Telephone#  
65 MESA LN SPRING LAKE NC 28390  
Address  
OVERHILLS RD 1120  
Property Location SR# Road Name  
BROWN 1 3 2.50 AC  
Subdivision Lot # # Bedrooms Proposed Lot Size

**TYPE OF SYSTEM**

New Installation [ ] Repair  Septic Tank  Nitrification Lines  
 Conventional [ ] Other \_\_\_\_\_  
[ ] Basement [ ] With Plumbing [ ] Without Plumbing

Water Supply: [ ] Well  Public Water Supply Minimum Well Setback: 100 Ft.  
Septic Tank 1000 gal Pump Chamber \_\_\_\_\_ gal

**NITRIFICATION FIELD SPECIFICATIONS**

Number of fields 1 # of lines per field 4 Length of lines 70 Ft.  
Width of ditches 3 ft. Depth of ditches 24 inches  
French Drain: Linear feet required \_\_\_\_\_ Depth of gravel \_\_\_\_\_

No wastewater system shall be covered or placed into use by any person until an inspection by the Harnett County Health Department has determined that the system has been installed according to the conditions of the Improvement Permit and that a valid Operations Permit has been issued.

[Signature] RS 9/18/03  
Signature of Authorized Agent for Harnett County of Harnett Date