

Initial Application Date: 6-4-03

Application # 02-5-7220

COUNTY OF HARNETT LAND USE APPLICATION

Central Permitting

102 E. Front Street, Lillington, NC 27546

Phone: (910) 893-4759

Fax: (910) 893-2793

LANDOWNER: KENNETH R. ANDERSON Mailing Address: 294 SHIRLEY LAKE
City: FUQUAY, VIRGINA State: NC Zip: 27526 Phone #: 919-557-1873

APPLICANT: KENNETH R. ANDERSON Mailing Address: 294 SHIRLEY LAKE
City: FUQUAY-VIRGINA State: NC Zip: 27526 Phone #: 919-557-1873

PROPERTY LOCATION: SR #: 1419 SR Name: Query Spence Rd
Parcel: 05-0644-0201-21 of PIN: 0634-95-5745
Zoning: R200m Subdivision: _____ Lot #: 9BR Lot Size: 4.762AC
Flood Plain: X Panel: 10 Watershed: IV Deed Book/Page: _____ Plat Book/Page: 2003-461

If located with a Watershed indicate the % of Imperious Surface: _____
DIRECTIONS TO THE PROPERTY FROM LILLINGTON: Hwy 401 To S.R. 1412 Go THRU CHRISTIAN LIGHT AND BAPTIST GROVE TO 1ST DIRT RD. TO LEFT (AVERY SPENCE RD) TO 1ST ROAD ON LEFT SHIRLEY LAKE FOLLOW IT TO END.

PROPOSED USE:

- Sg. Family Dwelling (Size x) # of Bedrooms # Baths Basement (w/wo bath) Garage Deck
- Multi-Family Dwelling No. Units No. Bedrooms/Unit
- Manufactured Home (Size 32 x 80) # of Bedrooms 4 Garage Deck 2 baths
- Comments: _____
- Number of persons per household _____
- Business Sq. Ft. Retail Space _____ Type _____
- Industry Sq. Ft. _____ Type _____
- Home Occupation (Size x) # Rooms Use _____
- Accessory Building (Size x) Use _____
- Addition to Existing Building (Size x) Use _____
- Other _____

Water Supply: County Well (No. dwellings) Other

Sewage Supply: New Septic Tank Existing Septic Tank County Sewer Other

Erosion & Sedimentation Control Plan Required? YES NO

Structures on this tract of land: Single family dwellings _____ Manufactured homes 1 Other (specify) Proposed

Property owner of this tract of land own land that contains a manufactured home w/in five hundred feet (500') of tract listed above? YES NO

Required Property Line Setbacks:	Minimum	Actual	Minimum	Actual
Front	<u>35</u>	<u>165</u>	Rear	<u>25</u>
Side	<u>10</u>	<u>100</u>	Corner	<u>20</u>
Nearest Building	<u>10</u>	<u> </u>		<u> </u>

If permits are granted I agree to conform to all ordinances and the laws of the State of North Carolina regulating such work and the specifications or plans submitted. I hereby swear that the foregoing statements are accurate and correct to the best of my knowledge.

Kenneth R. Anderson
Signature of Owner or Owner's Agent

6-4-03
Date

This application expires 6 months from the date issued if no permits have been issued

A RECORDED SURVEY PLAT AND RECORDED DEED ARE REQUIRED WHEN APPLYING FOR A LAND USE PERMIT

TRICIA S. DEAN
MAP # 2002-1485

SHIRLEY S. ANDERSON
MAP # 2002-1485

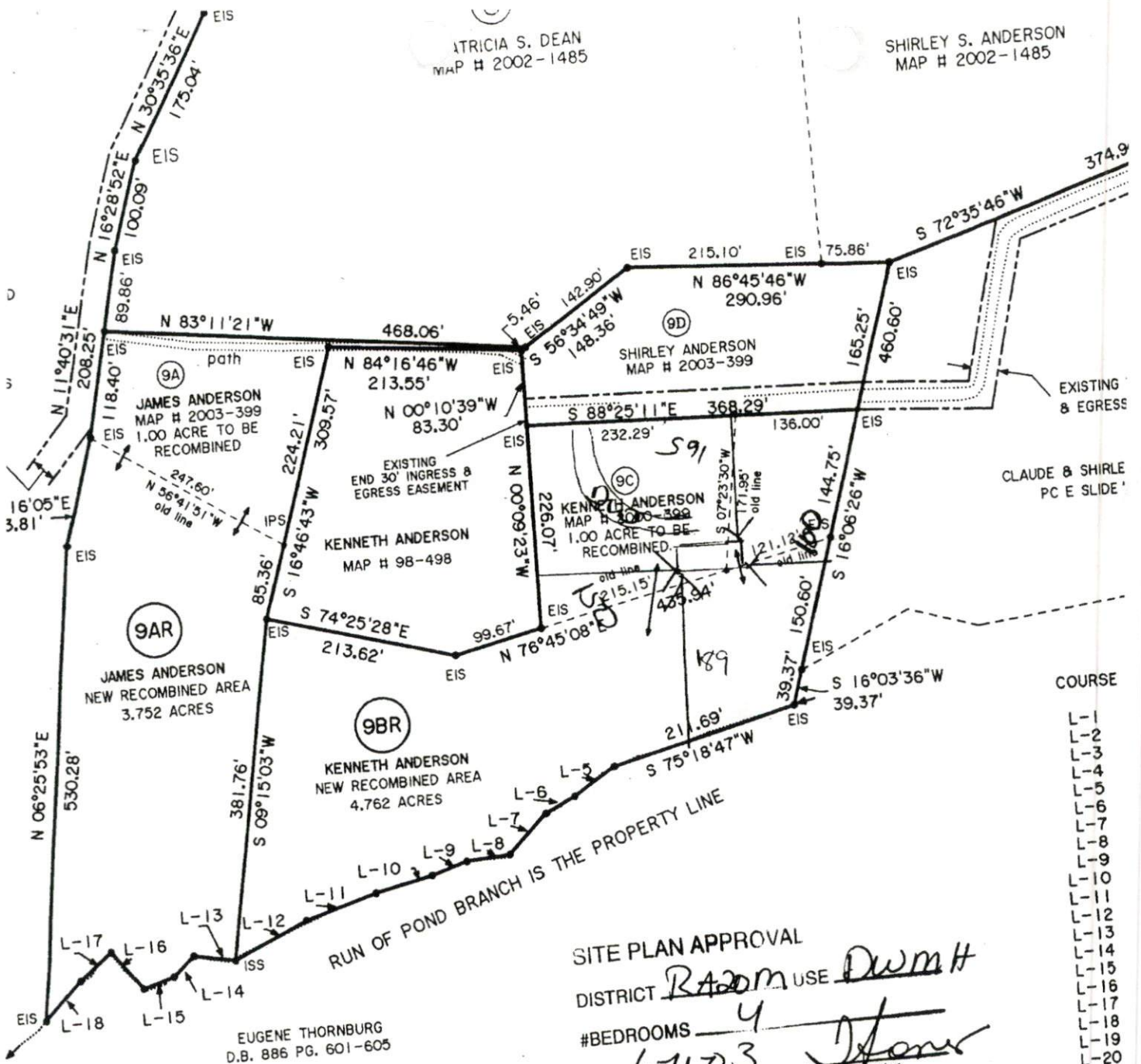

- COURSE
- L-1
 - L-2
 - L-3
 - L-4
 - L-5
 - L-6
 - L-7
 - L-8
 - L-9
 - L-10
 - L-11
 - L-12
 - L-13
 - L-14
 - L-15
 - L-16
 - L-17
 - L-18
 - L-19
 - L-20

SITE PLAN APPROVAL
DISTRICT R-200m USE DwM#
#BEDROOMS 4
6403 Administrator

REVIEW OFFICER'S CERTIFICATE
STATE OF NORTH CAROLINA
COUNTY OF Harnett
I, Melale Wood REVIEW OFFICER OF Harnett COUNTY, CERTIFY
THAT THE MAP OR PLAT TO WHICH THIS CERTIFICATION
IS AFFIXED MEETS ALL STATUTORY REQUIREMENTS FOR RECORDING.
Melale Wood
REVIEW OFFICER
DATE 4-30-03



HARNETT COUNTY
NORTH CAROLINA
FILED DATE 4/1

MAP NUMBER 6
KIMBERL
REGISTI

BY : AL

WAS DRAWN UNDER
UNDER MY
IS 1: 10,000