

SITE/SOIL EVALUATION FOR ON-SITE WASTEWATER

APPLICANT NAME _____

E _____

FACTORS		PROFILES									
		1	2	3	4	5	6	7	8	9	10
LANDSCAPE POSITION	.1940	L	L	L							
SLOPE (%)	.1940	2	2	2							
HORIZON 1 DEPTH		0-36									
Texture Group	.1941(A)(1)	SL									
Consistence	.1941	M									
Structure	.1941(A)(2)	GR									
Mineralogy	.1941(A)(3)	NSSP									
HORIZON 2 DEPTH		36-42									
Texture Group	.1941(A)(1)	SL									
Consistence	.1941	FR									
Structure	.1941(A)(2)	GR									
Mineralogy	.1941(A)(3)	NSSP									
HORIZON 3 DEPTH											
Texture Group	.1941(A)(1)										
Consistence	.1941										
Structure	.1941(A)(2)										
Mineralogy	.1941(A)(3)										
HORIZON 4 DEPTH											
Texture Group	.1941(A)(1)										
Consistence	.1941										
Structure	.1941(A)(2)										
Mineralogy	.1941(A)(3)										
SOIL WETNESS	.1942	36	36	56							
RESTRICTIVE HORIZON	.1944										
SAPROLITE	.1943/.1956										
CLASSIFICATION	.1948										
LONG TERM ACCEPTANCE RATE	.1955	.5	.5	.5							

SITE PLAN APPROVAL

DISTRICT RAZOR USE SWM#

#BEDROOMS 2

Date 5-16-03

AB
Zoning Administrator

Jonathan G. Walker
Deed Book 1 '87, Page 818

- 21.68 Ac. ± Original (by Deed)
- 1.000 Ac. Lot 1
- 2.073 Ac. Variable Access Easement
- ~~0.289 Ac. 25' Access Easement~~
- 18.32 Ac. ± Residual

Abdi
Deed B
Plat Cabi

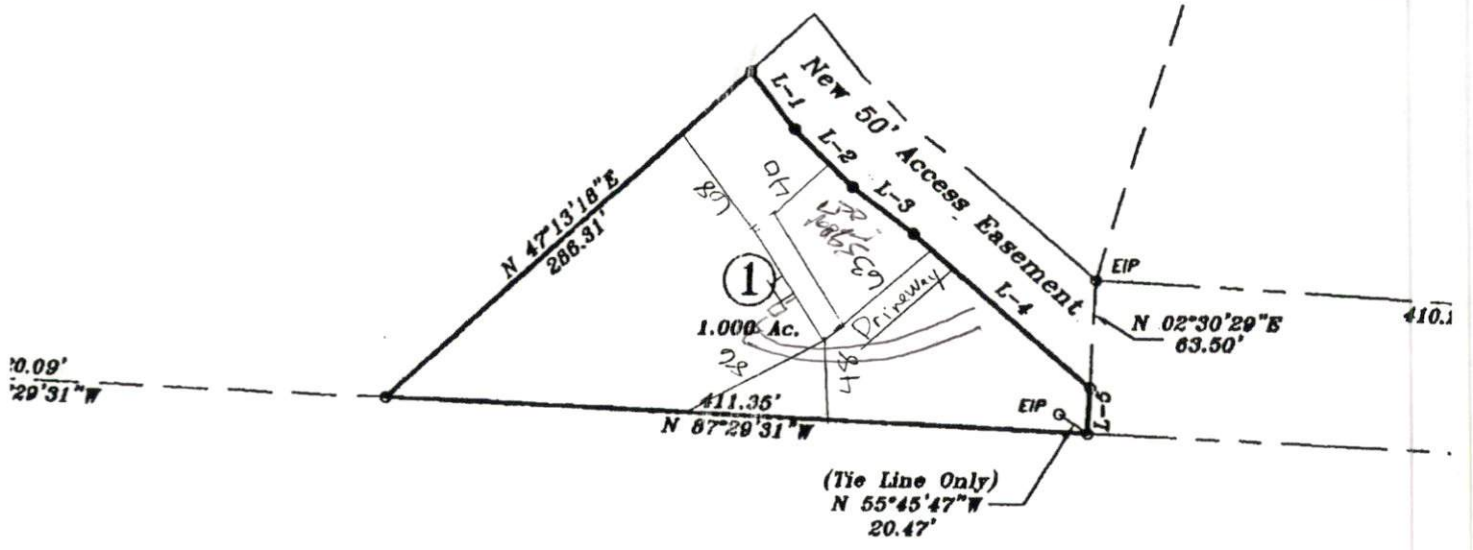

Atlas Blackman
Deed Book 386, Page 411

ly exempt from the Harnett County
tion ordinance because it is a
among heirs. Any future division,
ance or use of said property is
to terms and provisions of all
ble ordinances of Harnett County
with any other requirements of

State of North Carolina
County of Harnett

I, Christine Luethke Wallace, Review Officer of Harnett County,
certify that the map or plat to which this certification is
affixed meets all statutory requirements for recording.

LDJ
County Planning Dept. 4/4/03
Date

Christine Luethke Wallace 4-4-03
Review Officer Date

COUNTY, N.C.
E 4/4/2003 TIME 4:53 pm
NUMBER 2003-357

Div

REGISTER OF DEEDS
KIMBERLY S. HARGROVE

Revisions:
County Comments 04-03-03

Jonat