

# SITE/SOIL EVALUATION FOR ON-SITE WASTEWATER

FACTORS		PROFILES									
		1	2	3	4	5	6	7	8	9	10
LANDSCAPE POSITION	.1940	L	L	L	L	L	L	L			
SLOPE (%)	.1940	3	2	3	2	3	2	3			
HORIZON 1 DEPTH		0-12									
TEXTURE GROUP	.1941(A)(1)	SL									
CONSISTENCE	.1941	FL									
STRUCTURE	.1941(A)(2)	GL									
MINERALOGY	.1941(A)(3)	NSNP									
HORIZON 2 DEPTH		12-18									
TEXTURE GROUP	.1941(A)(1)	SCL									
CONSISTENCE	.1941	FL									
STRUCTURE	.1941(A)(2)	GL									
MINERALOGY	.1941(A)(3)	SSSP									
HORIZON 3 DEPTH		18-36									
TEXTURE GROUP	.1941(A)(1)	SL-CL									
CONSISTENCE	.1941	SLFLR									
STRUCTURE	.1941(A)(2)	SBR									
MINERALOGY	.1941(A)(3)	SSSP									
HORIZON 4 DEPTH											
TEXTURE GROUP	.1941(A)(1)										
CONSISTENCE	.1941										
STRUCTURE	.1941(A)(2)										
MINERALOGY	.1941(A)(3)										
SOIL WETNESS	.1942	34	32	34	32	30	30	32			
RESTRICTIVE HORIZON	.1944										
SAPROLITE	.1943/1956										
CLASSIFICATION	.1948										
LONG TERM ACCEPTANCE RANGE	.1955	.35	.4	.35	.4	.35	.4	.35			

7m, 8a + 60

PERMIT ORIGINAL WAS 4 Bedroom Home on .40 acre  
 WENT BACK FOR RE LAYOUT -  
 CALLED TOLD LAYOUT WAS NO GOOD  
 WENT BACK WITH SUPERVISOR FOR LAYOUT +  
 LARRY SHAPIRO INSTALLER  
 TOLD OWNER TO CHANGE EXISTING HOME APP TO 3BRN - SUBTRACT LOTS - CHANGE SYSTEM!

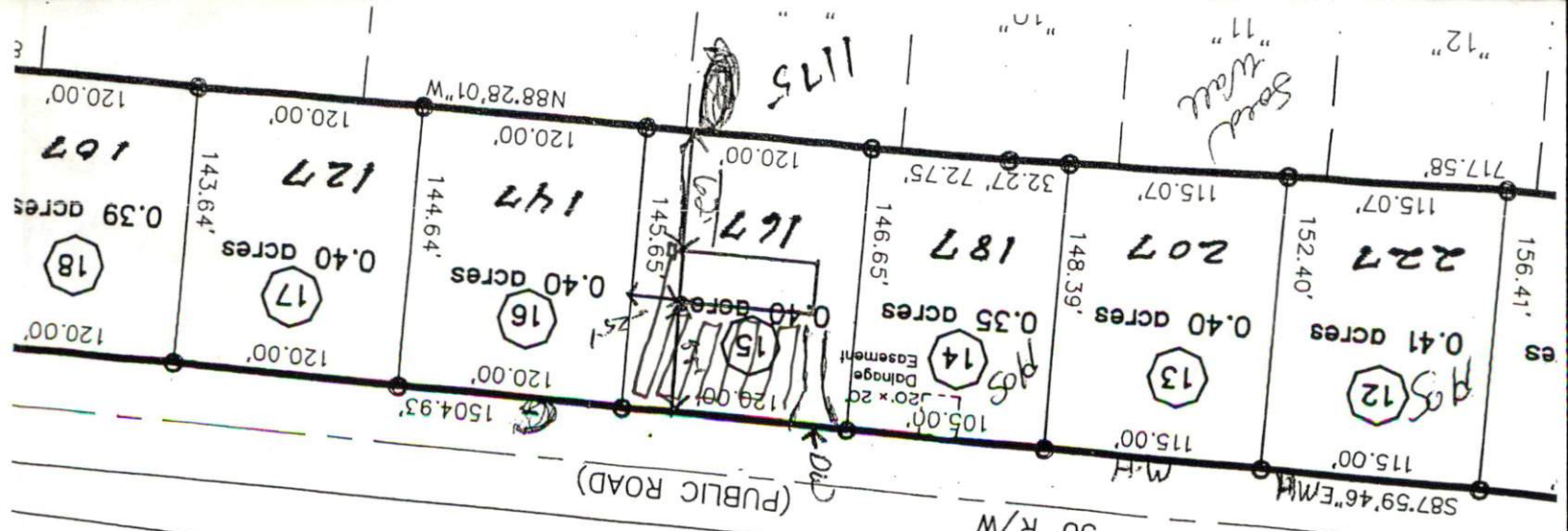

MCCALL LANE

Deed Book 813, Page 163  
 DENA PEREGORY  
 MILLARD LEE VON YOUNG  
 Deed Book 813, Page 161

NORTH CAROLINA  
 HARNETT COUNTY  
 This map/plan was presented for registration and recorded  
 in this office at Map Number 99-20  
 This 1/14/99 day of January 1999  
 at 10:55 o'clock A.M.  
 KIMBERLY S. HARGROVE  
 Register of Deeds  
 By James McLean  
 Ass. Deputy Register of Deeds

Date 1-14-99

Review Officer James Robinson

I, James Robinson  
 County of Harnett Sampson  
 State of North Carolina  
 Johnstone Wake  
 Review Officer of Harnett  
 meets all statutory requirements for recording.  
 Review Officer of Harnett is affixed

Iron Pipe  
 n Pipe  
 Concrete Monument  
 P.K. Nail  
 Nail  
 Rebar  
 car  
 f Way  
 ne  
 of Established  
 allroad Spike  
 road Spike

Required Property Line Setbacks

Minimum	Actual
10	25
20	60
10	25
5	5

SITE PLAN APPROVAL  
 DISTRICT RA-20M USE 4  
 #BEDROOMS 4  
 Date 1/14/99  
 Zoning Administrator [Signature]