

IMPROVEMENT PERMIT

03-5-5293

Be it ordained by the Harnett County Board of Health as follows: Section III, Item B. "No Person shall begin construction of any building at which a septic tank system is to be used for disposal of sewage without first obtaining a written permit from the Harnett County Health Department."

Name: (owner) Bernice Simpson New Installation Septic Tank

Property Location: SR# 1111 Repairs Nitrification Line

Turn onto James Wilber Lane

Subdivision _____ Lot # 1

Tax ID # _____ Quadrant # _____

Number of Bedrooms Proposed: 2 (14x55) Lot Size: .9ac

Basement with Plumbing: Garage: Please note change in house location, make plot plan match my permit - NOTE SYSTEM is designed for a 3 BR Home

Water Supply: Well Public Community

Distance From Well: 50 ft.

Following is the minimum specifications for sewage disposal system on above captioned property. Subject to final approval.

Type of system: Conventional Other _____

Size of tank: Septic Tank: 1000 gallons Pump Tank: _____ gallons

Subsurface Drainage Field No. of ditches 2 exact length of each ditch 100 ft. width of ditches 3 ft. depth of ditches 18.24 in.

French Drain Required: _____ Linear feet

Date: 8-13-02

This permit is subject to revocation if site plans or intended use change.

Signed: [Signature]
Environmental Health Specialist

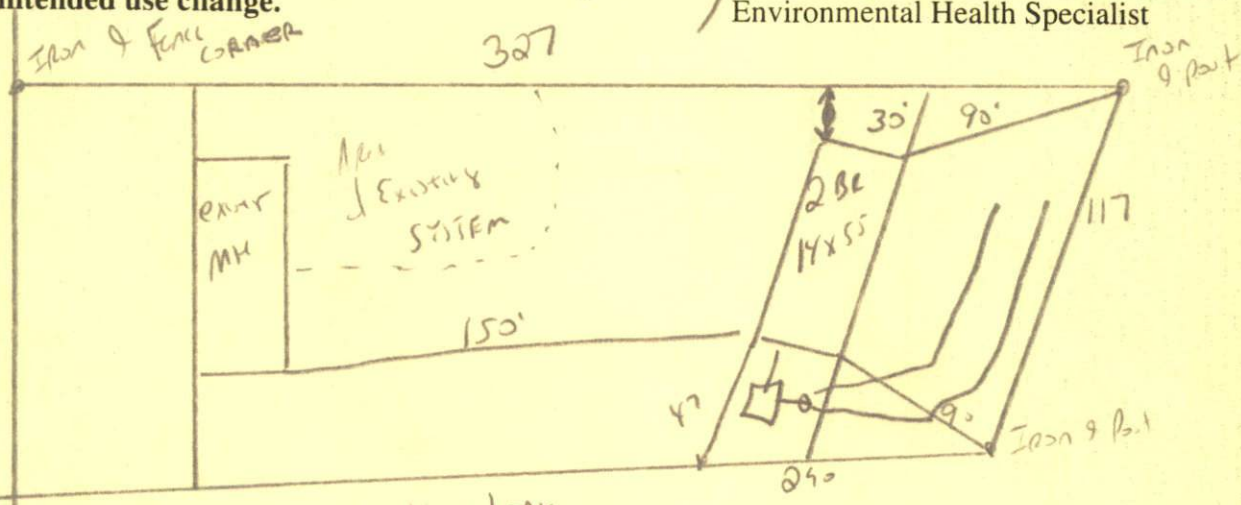

To SR 1111
 Wilber Lane

MUST MOVE house to match this permit
 MAINTAIN All set Backs
 Do not Drive or Park on septic system

HARNETT COUNTY HEALTH DEPARTMENT
AUTHORIZATION TO CONSTRUCT

Authorization is hereby given to construct a wastewater system to the specifications described by Harnett County Health Department, Improvement Permit # 19564. This authorization shall be valid for a period not to exceed five (5) years from the date of issuance. This authorization will be invalid if ownership, site plans, or intended use change.

Name Bernie Simpson Telephone # 774-8992

Address _____

Property Location SR# 1111 Road Name _____

Subdivision — Lot # 1 # Bedrooms Proposed 2 (14x55) Lot size 1.9 ac

TYPE OF SYSTEM

New Installation [] Repair Septic Tank Nitrification Lines

Conventional Other 1000 [] Basement [] With Plumbing [] Without Plumbing

Water Supply: [] Well Public - Minimum Well Setback: 50 Ft.
Septic Tank 1000 Pump Chamber _____

NITRIFICATION FIELD SPECIFICATIONS

Number of fields 1 # of lines per field 2 Length of lines 100 Ft.

Width of ditches 3 ft. Depth of ditches 18.24 inches

French Drain: Linear feet required _____ Depth of gravel _____

No wastewater system shall be covered or placed into use by any person until an inspection by the Harnett County Health Department has determined that the system has been installed according to the conditions of the Improvement Permit and that a valid Operations Permit has been issued.

Signature of Authorized Agent for Harnett County [Signature] Date 8-13-02