

HTE 03-5-05213 R

IMPROVEMENT PERMIT

21459

Be it ordained by the Harnett County Board of Health as follows: Section III, Item B. "No Person shall begin construction of any building at which a septic tank system is to be used for disposal of sewage without first obtaining a written permit from the Harnett County Health Department."

Name: (owner) Choo Choo Home New Installation Septic Tank
Property Location: SR# NC24 Repairs Nitrification Line

Subdivision Heritage Village Lot # G-16

Tax ID # _____ Quadrant # _____

Number of Bedrooms Proposed: 3 (28x76) Lot Size: .37 Ac

Basement with Plumbing: Garage:

Water Supply: Well Public Community

Distance From Well: 50 ft.

Following is the minimum specifications for sewage disposal system on above captioned property. Subject to final approval.

Type of system: Conventional Other Pump to Conventional

Size of tank: Septic Tank: 1000 gallons Pump Tank: 1000 gallons

Subsurface Drainage Field No. of ditches 3 exact length of each ditch 80 ft. width of ditches 3 ft. depth of ditches 18 1/2 in.

French Drain Required: _____ Linear feet

Date: 11-15-04

This permit is subject to revocation if site plans or intended use change.

Signed: [Signature]
203 Environmental Health Specialist

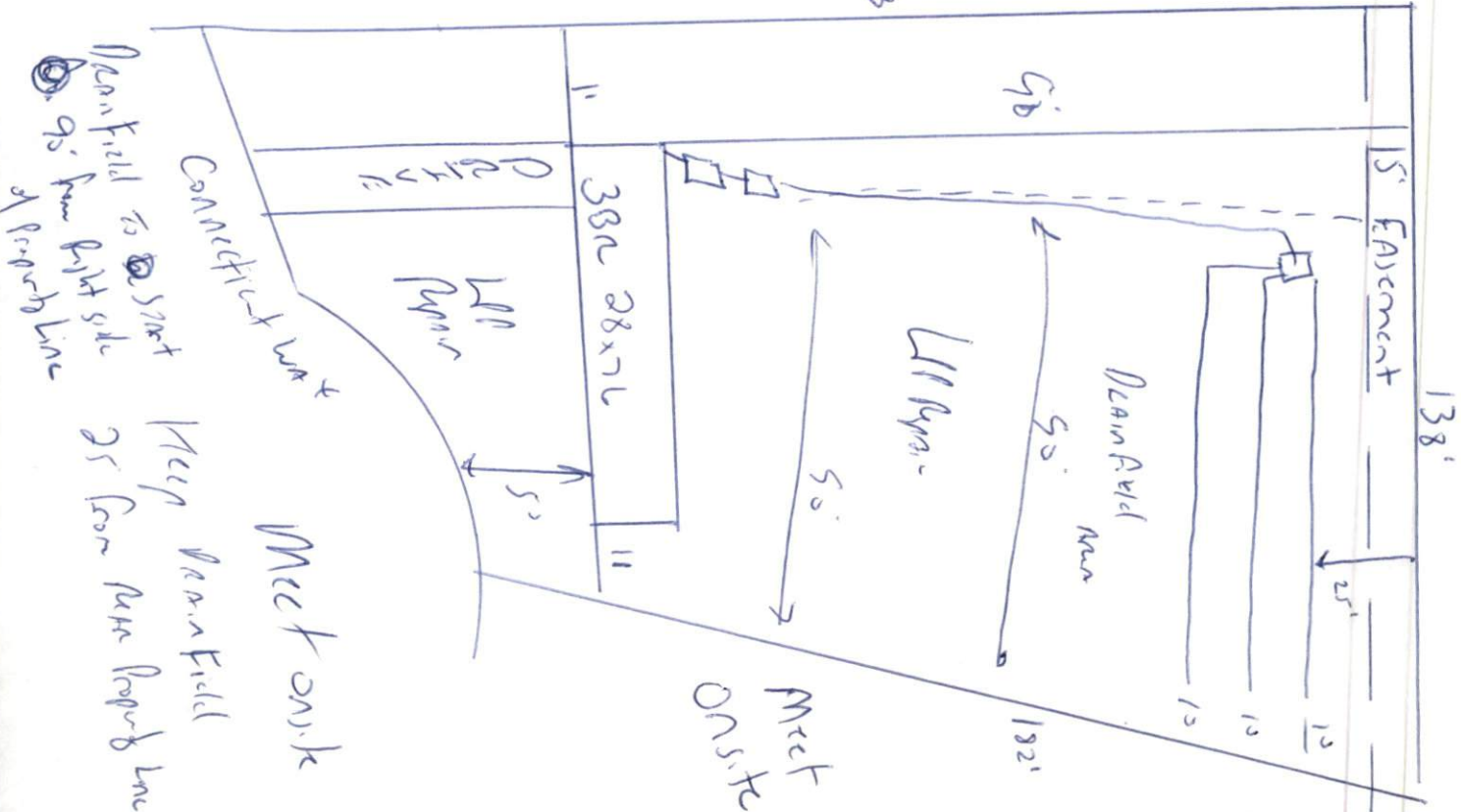

DEPARTMENT OF PUBLIC HEALTH AUTHORIZATION TO CONSTRUCT

Authorization is hereby give _____ construct a wastewater system to the specifications described by Harnett County Department of Public Health, Improvement Permit # 21459. This authorization shall be valid for a period not to exceed five (5) years from the date of issuance. *This authorization will be invalid if ownership, site plans, or intended use change.*

Choo Choo Home
Name _____ Telephone # _____

Address
Nc24

Property Location SR# _____ Road Name _____
Heritage Village G 16 3 (28x76) 37 AC
Subdivision Lot # # Bedrooms Proposed Lot Size

TYPE OF SYSTEM

- New Installation Repair Septic Tank Nitrification Lines
 Conventional Other Pump to Conventional
 Basement With Plumbing Without Plumbing

Water Supply: Well Public Water Supply Minimum Well Setback: 50 Ft.
Septic Tank 1000 gal Pump Chamber 1000 gal

NITRIFICATION FIELD SPECIFICATIONS

Number of fields 1 # of lines per field 3 Length of lines 80 Ft.
Width of ditches 3 ft. Depth of ditches 18.24 inches
French Drain: Linear feet required _____ Depth of gravel _____

No wastewater system shall be covered or placed into use by any person until an inspection by the Harnett County Health Department has determined that the system has been installed according to the conditions of the Improvement Permit and that a valid Operations Permit has been issued.

Joe West RS _____
Signature of Authorized Agent for Harnett County Date 11-15-04