

IMPROVEMENT PERMIT

03-5-5142

Be it ordained by the Harnett County Board of Health as follows: Section III, Item B. "No Person shall begin construction of any building at which a septic tank system is to be used for disposal of sewage without first obtaining a written permit from the Harnett County Health Department."

Name: (owner) Crystal M^s Donald McBryde
Property Location: SR# 1202
New Installation, Septic Tank, Repairs, Nitrification Line

Subdivision TJP Lot # 2

Tax ID # Quadrant #

Number of Bedrooms Proposed: 3 (14x76) Lot Size: .48 Ac

Basement with Plumbing: Garage:

Water Supply: Well Public Community

Distance From Well: 50 ft.

Following is the minimum specifications for sewage disposal system on above captioned property. Subject to final approval.

Type of system: Conventional Other

Size of tank: Septic Tank: 1000 gallons Pump Tank: gallons

Subsurface No. of exact length width of depth of
Drainage Field ditches 2 of each ditch 100 ft. ditches 3 ft. ditches 18 in.

French Drain Required: Linear feet

Date: 7-30-02

Signed: J. West AS Environmental Health Specialist

This permit is subject to revocation if site plans or intended use change.

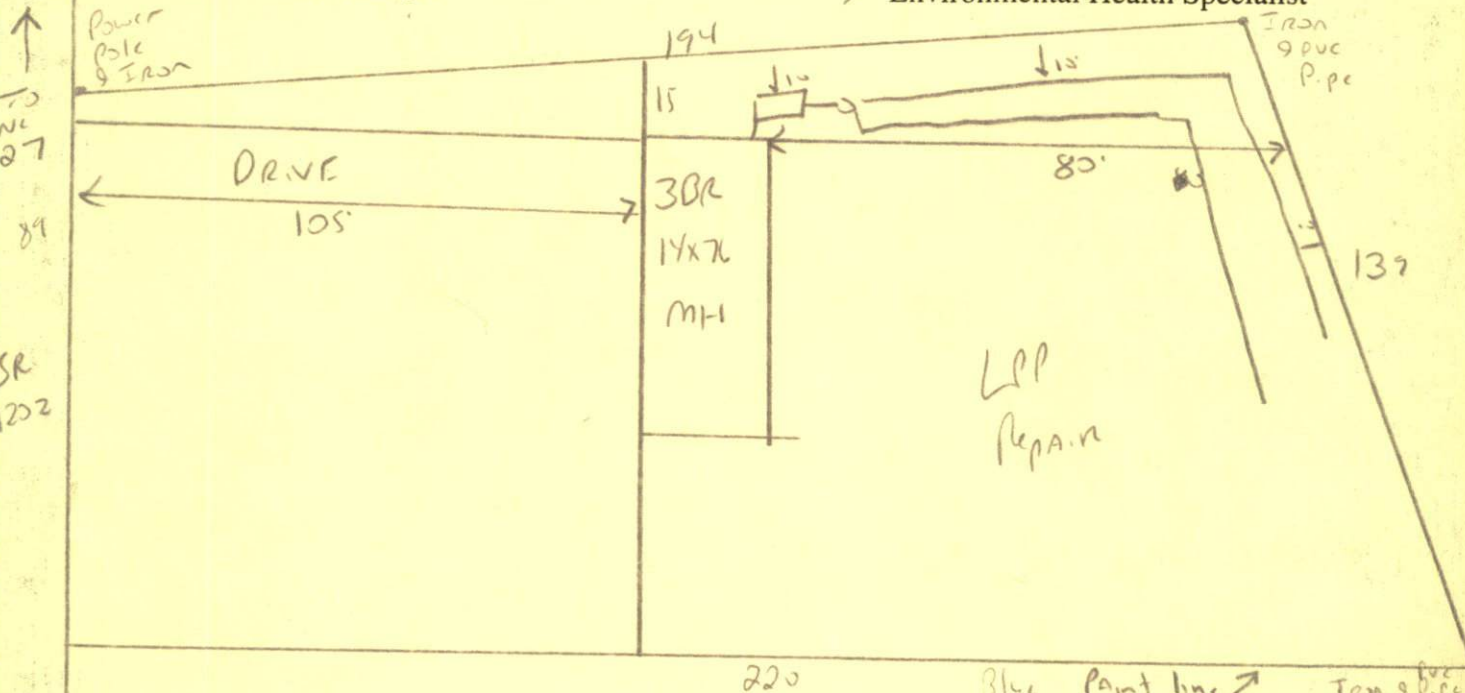

Meet onsite Before Installing 18" Ditch Depths - Outside Line may be 18 to 24 Inside Line 18" maintain all set Backer Do not Drive or Park on septic system

