

# IMPROVEMENT PERMIT

02-5-5017

Be it ordained by the Harnett County Board of Health as follows: Section III, Item B. "No Person shall begin construction of any building at which a septic tank system is to be used for disposal of sewage without first obtaining a written permit from the Harnett County Health Department."

Name: (owner) Randy Perdin

New Installation  Septic Tank

Property Location: SR# Nc27  
Ballard Rd

Repairs  Nitrification Line

Subdivision Pineview Lot # \_\_\_\_\_

Tax ID # \_\_\_\_\_ Quadrant # \_\_\_\_\_

Number of Bedrooms Proposed: 3 (24x70) Lot Size: 2.24 ac

Basement with Plumbing:  Garage:

Water Supply:  Well  Public  Community

Distance From Well: 50 ft.

Following is the minimum specifications for sewage disposal system on above captioned property. Subject to final approval.

Type of system:  Conventional  Other \_\_\_\_\_

Size of tank: Septic Tank: 1000 gallons Pump Tank: \_\_\_\_\_ gallons

Subsurface Drainage Field No. of ditches 1 exact length 300 width of 3 depth of 18 MAX in. of each ditch 300 ft. ditches 3 ft. ditches 18 in.

French Drain Required: \_\_\_\_\_ Linear feet

Date: 7-16-02

**This permit is subject to revocation if site plans or intended use change.**

Signed: [Signature]  
Environmental Health Specialist

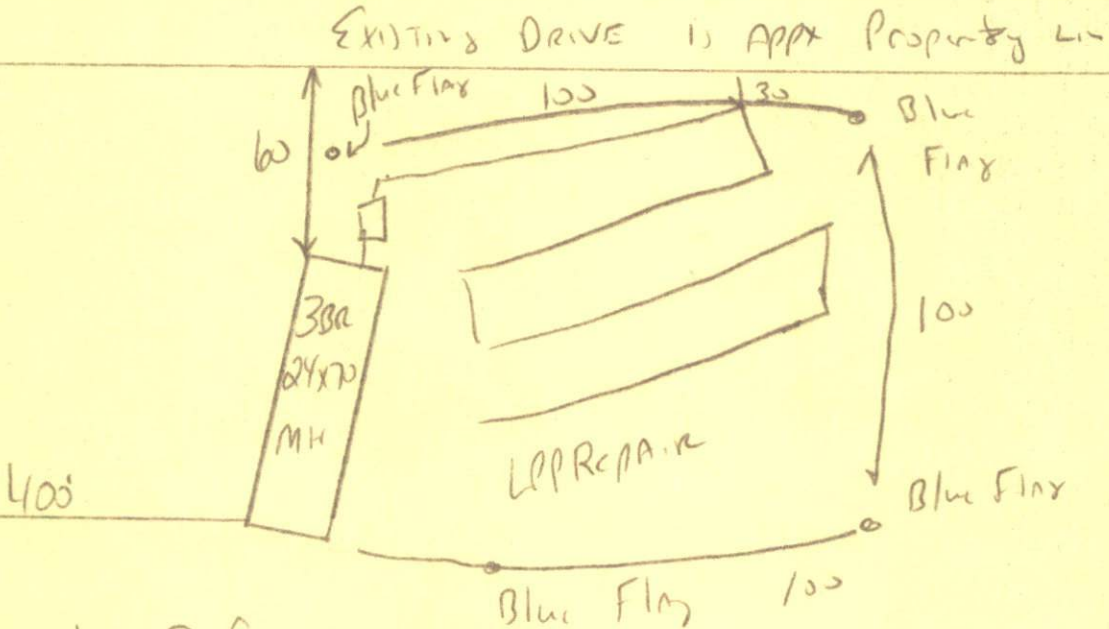

Meet onsite Before Installing  
 Keep system within my Blue Flags  
 MAINTAIN ALL SET BACKS  
 DO NOT DRIVE OR PARK ON SEPTIC SYSTEM

HARNETT COUNTY HEALTH DEPARTMENT  
AUTORIZATION TO CONSTRUCT

Authorization is hereby given to construct a wastewater system to the specifications described by Harnett County Health Department, Improvement Permit # 19495. This authorization shall be valid for a period not to exceed five (5) years from the date of issuance. This authorization will be invalid if ownership, site plans, or intended use change.

Name Randy Peedin Telephone # 499-9432

Address NC27 Ballard Rd

Property Location SR# Pine View Road Name 3(2470)  
Subdivision — Lot # — # Bedrooms Proposed 2.24 ac Lot size

**TYPE OF SYSTEM**

New Installation  Repair  Septic Tank  Nitrification Lines  
 Conventional Other  Basement  With Plumbing  Without Plumbing  
Water Supply:  Well  Public - Minimum Well Setback: 50 Ft.  
Septic Tank 1000 Pump Chamber —

**NITRIFICATION FIELD SPECIFICATIONS**

Number of fields 1 # of lines per field 1 Length of lines 300 Ft.  
Width of ditches 3 ft. Depth of ditches 18 MAX inches

French Drain: Linear feet required — Depth of gravel —

No wastewater system shall be covered or placed into use by any person until an inspection by the Harnett County Health Department has determined that the system has been installed according to the conditions of the Improvement Permit and that a valid Operations Permit has been issued.

Signature of Authorized Agent for Harnett County [Signature] Date 7-16-02