

IMPROVEMENT PERMIT

02-5-4969

Be it ordained by the Harnett County Board of Health as follows: Section III, Item B. "No Person shall begin construction of any building at which a septic tank system is to be used for disposal of sewage without first obtaining a written permit from the Harnett County Health Department."

Name: (owner) Pine Grove Dev.
Property Location: SR# NC 24/27
New Installation, Septic Tank, Repairs, Nitrification Line

Subdivision Wood Bridge Lot # 6

Tax ID # Quadrant #

Number of Bedrooms Proposed: 3 (27x60) Lot Size: 70ac

Basement with Plumbing: Garage: Please note change in house location - must make Distance From Well: Plot Plan match this permit

Following is the minimum specifications for sewage disposal system on above captioned property. Subject to final approval.

Type of system: Conventional Other Pump & Conv.

Size of tank: Septic Tank: 1000 gallons Pump Tank: 1000 gallons

Subsurface Drainage Field No. of 3 exact length 80 width of 3 depth of 1804 in. ditches of each ditch ft. ditches ft. ditches in.

French Drain Required: Linear feet

Date: 6-28-02

This permit is subject to revocation if site plans or intended use change.

Signed: Environmental Health Specialist

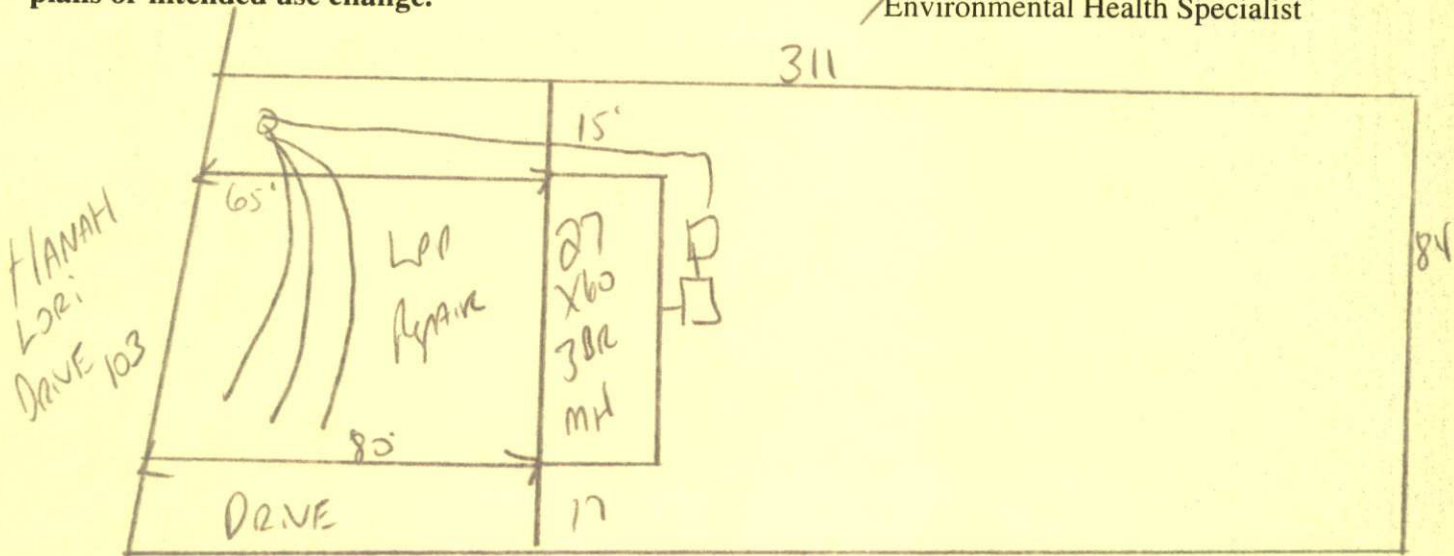

Maintain All set Backs - Do not Drive or park on Septic System - Please note changes in house location

HARNETT COUNTY HEALTH DEPARTMENT  
AUTORIZATION TO CONSTRUCT

Authorization is hereby given to construct a wastewater system to the specifications described by Harnett County Health Department, Improvement Permit # 19472. This authorization shall be valid for a period not to exceed five (5) years from the date of issuance. This authorization will be invalid if ownership, site plans, or intended use change.

Pine Grove Dev. 498.2704  
Name Telephone #

Address

NC 24/27

Property Location SR# Road Name

Woodbridge

6

3 (27x60)

70

Subdivision Lot # # Bedrooms Proposed Lot size

**TYPE OF SYSTEM**

New Installation  Repair  Septic Tank  Nitrification Lines

Conventional Other Pump to Conv.  Basement  With Plumbing  Without Plumbing

Water Supply:  Well  Public - Minimum Well Setback: 50 Ft.

Septic Tank 1000 Pump Chamber 1000

**NITRIFICATION FIELD SPECIFICATIONS**

Number of fields 1 # of lines per field 3 Length of lines 80 Ft.

Width of ditches 3 ft. Depth of ditches 18.21 inches

French Drain: Linear feet required \_\_\_\_\_ Depth of gravel \_\_\_\_\_

No wastewater system shall be covered or placed into use by any person until an inspection by the Harnett County Health Department has determined that the system has been installed according to the conditions of the Improvement Permit and that a valid Operations Permit has been issued.

[Signature]  
Signature of Authorized Agent for Harnett County

6.28.02  
Date