

IMPROVEMENT PERMIT

02-5-4554

Be it ordained by the Harnett County Board of Health as follows: Section III, Item B. "No Person shall begin construction of any building at which a septic tank system is to be used for disposal of sewage without first obtaining a written permit from the Harnett County Health Department."

Name: (owner) K. L. Arnold Corp

New Installation Septic Tank

Property Location: SR# NC 24

Repairs Nitrification Line

Subdivision Heritage Village Lot # F-84

Tax ID # _____ Quadrant # _____

Number of Bedrooms Proposed: 3 (28x48) Lot Size: 20274 sq ft

Basement with Plumbing: Garage: Plax note system changed from

Water Supply: Well Public Community Chamber system to gravel

Distance From Well: 50 ft.

Following is the minimum specifications for sewage disposal system on above captioned property. Subject to final approval.

Type of system: Conventional Other _____

Size of tank: Septic Tank: 1000 gallons Pump Tank: _____ gallons

Subsurface Drainage Field No. of ditches 3 exact length of each ditch 80 ft. width of ditches 3 ft. depth of ditches 18.24 in.

French Drain Required: _____ Linear feet

Date: 5-6-02

This permit is subject to revocation if site plans or intended use change.

Signed: Jon L. Ari
Environmental Health Specialist

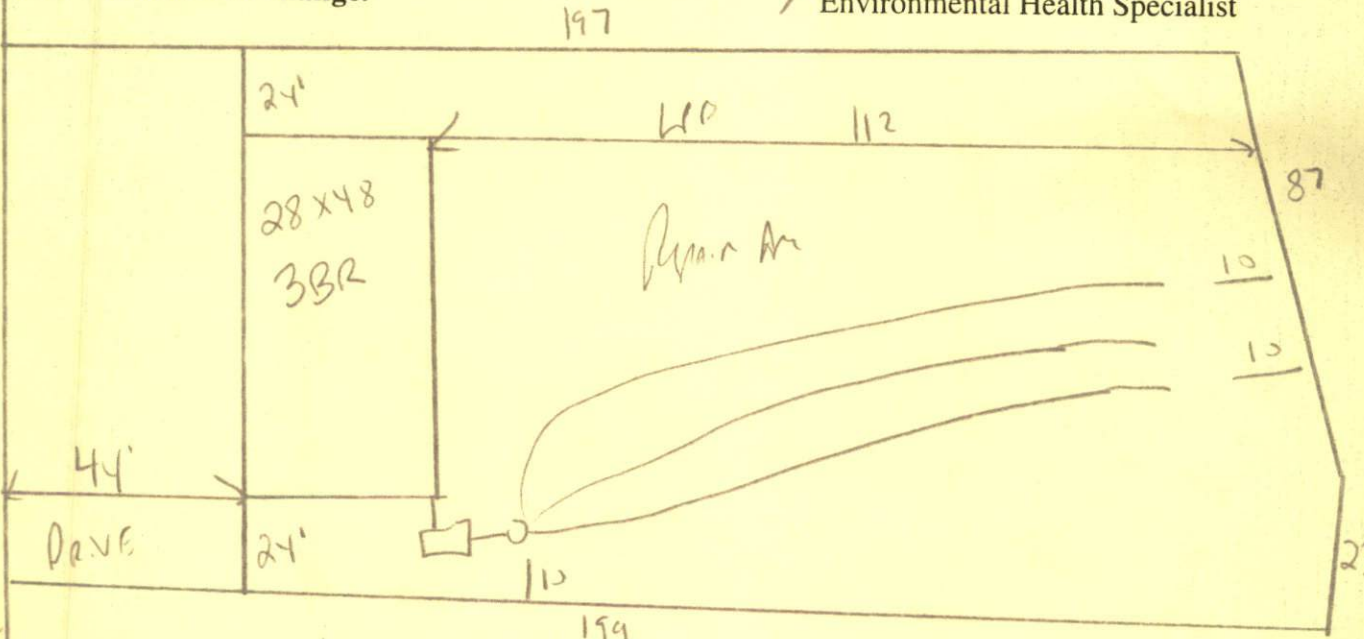

STUB out Plumbing shallow - 18 to 24" Ditch Depths
Maintain All set Backs
Do not DRIVE OR park on septic system

NETT COUNTY HEALTH DEPARTM
A U T H O R I Z A T I O N T O C O N S T R U C T

Authorization is hereby given to construct a wastewater system to the specifications described by Harnett County Health Department, Improvement Permit # 19078. This authorization shall be valid for a period not to exceed five (5) years from the date of issuance. This authorization will be invalid if ownership, site plans, or intended use change.

K. Arnold Corp 499-6313
Name Telephone #

Address

NC 24/0
Property Location SR# Road Name

Heritage Village F-84 3 (28x48) 20274 sq Ft
Subdivision Lot # # Bedrooms Proposed Lot size

TYPE OF SYSTEM

New Installation Repair Septic Tank Nitrification Lines

Conventional Other _____

Basement With Plumbing Without Plumbing

Water Supply: Well Public - Minimum Well Setback: 50 Ft.

NITRIFICATION FIELD SPECIFICATIONS

Number of fields 1 # of lines per field 3 Length of lines 80 Ft.

Width of ditches 3 ft. Depth of ditches 18 inches

French Drain: Linear feet required _____ Depth of gravel _____

No wastewater system shall be covered or placed into use by any person until an inspection by the Harnett County Health Department has determined that the system has been installed according to the conditions of the Improvement Permit and that a valid Operations Permit has been issued.

[Signature] 5-6-02
Signature of Authorized Agent for Harnett County Date