

IMPROVEMENT PERMIT

02-54477

Be it ordained by the Harnett County Board of Health as follows: Section III, Item B. "No Person shall begin construction of any building at which a septic tank system is to be used for disposal of sewage without first obtaining a written permit from the Harnett County Health Department."

Name: (owner) Robert Cirri
Property Location: SR# NC 24/27
New Installation, Septic Tank, Repairs, Nitrification Line

Subdivision The Highland @ Sherwood Forest Lot # 8

Tax ID # Quadrant #

Number of Bedrooms Proposed: 3 (30x62) Lot Size: 1.529 ac

Basement with Plumbing: Garage:

Water Supply: Well, Public, Community

Distance From Well: 50 ft.

Following is the minimum specifications for sewage disposal system on above captioned property. Subject to final approval.

Type of system: Conventional, Other

Size of tank: Septic Tank: 1000 gallons Pump Tank:

Subsurface Drainage Field No. of ditches: 1 exact length of each ditch: 240 ft. width of ditches: 3 ft. depth of ditches: 18-24 in.

French Drain Required: Linear feet

Date: 4-22-02

This permit is subject to revocation if site plans or intended use change.

Signed: J. W. HARS Environmental Health Specialist

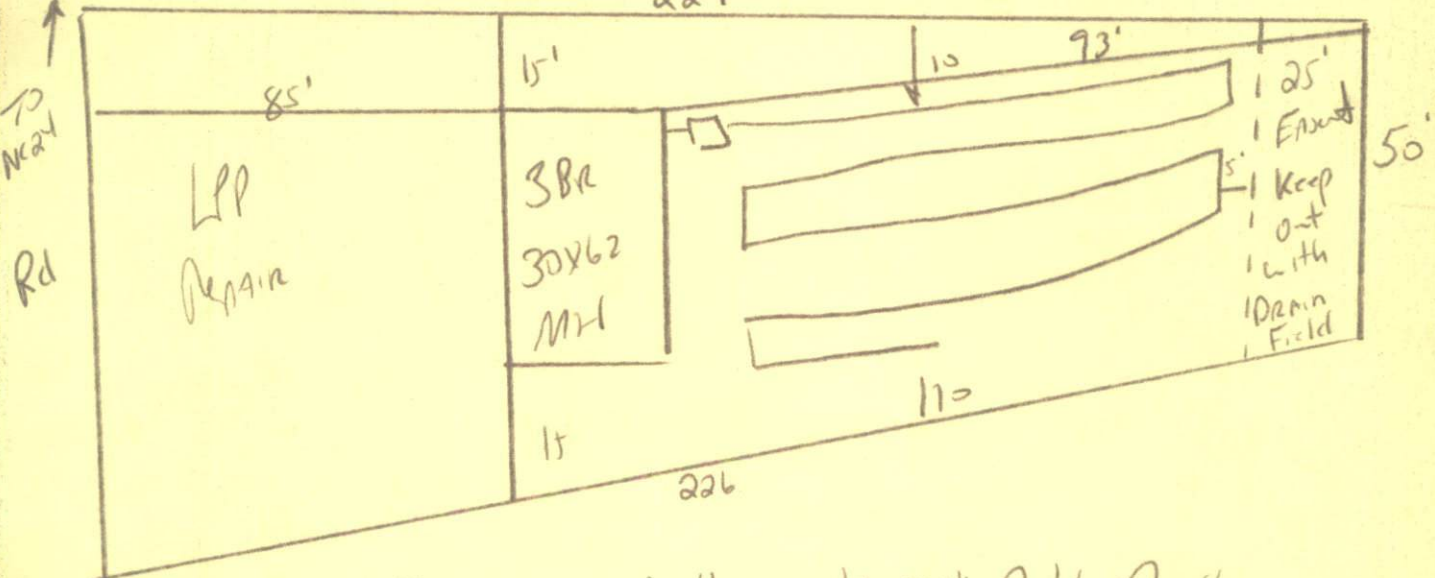

STAB out Plumbing shallow 18-24" Ditch Depth, MAintain All set Backs - Keep Drain Lines 30' from Rear Property Line - (EASING) - Do not Drive or park on septic SYSTEM

HARNETT COUNTY HEALTH DEPARTMENT  
**AUTHORIZATION TO CONSTRUCT**

Authorization is hereby given to construct a wastewater system to the specifications described by Harnett County Health Department, Improvement Permit # 19063. This authorization shall be valid for a period not to exceed five (5) years from the date of issuance. *This authorization will be invalid if ownership, site plans, or intended use change.*

Robert Czani 499-242-1  
Name Telephone #

Address \_\_\_\_\_

N124/27  
Property Location SR# Road Name

The Highland @ Sherwood Forest 8 3(30x62) .529 Ac  
Subdivision Lot # # Bedrooms Proposed Lot size

**TYPE OF SYSTEM**

New Installation [ ] Repair  Septic Tank [ ] Nitrification Lines

Conventional Other \_\_\_\_\_

[ ] Basement [ ] With Plumbing [ ] Without Plumbing

Water Supply: [ ] Well  Public - Minimum Well Setback: \_\_\_\_\_ Ft.

**NITRIFICATION FIELD SPECIFICATIONS**

Number of fields 1 # of lines per field 1 Length of lines 240 Ft.

Width of ditches 3 ft. Depth of ditches 18.24 inches

French Drain: Linear feet required \_\_\_\_\_ Depth of gravel \_\_\_\_\_

No wastewater system shall be covered or placed into use by any person until an inspection by the Harnett County Health Department has determined that the system has been installed according to the conditions of the Improvement Permit and that a valid Operations Permit has been issued.

[Signature] 4-22-02  
Signature of Authorized Agent for Harnett County Date