

2-5-4446

IMPROVEMENT PERMIT

2-5-4446

Be it ordained by the Harnett County Board of Health as follows: Section III, Item B. "No Person shall begin construction of any building at which a septic tank system is to be used for disposal of sewage without first obtaining a written permit from the Harnett County Health Department."

Name: (owner) Robert Cicci  New Installation  Septic Tank  
 Property Location: SR# NC24/27  Repairs  Nitrification Line

Subdivision The High Land @ Shermad Farm Lot # 10

Tax ID # \_\_\_\_\_ Quadrant # \_\_\_\_\_

Number of Bedrooms Proposed: 3 (30x60) Lot Size: .51 AC

Basement with Plumbing:  Garage:

Water Supply:  Well  Public  Community

Distance From Well: 5 ft.

Following is the minimum specifications for sewage disposal system on above captioned property. Subject to final approval.

Type of system:  Conventional  Other \_\_\_\_\_

Size of tank: Septic Tank: 1000 gallons Pump Tank: \_\_\_\_\_ gallons

Subsurface Drainage Field No. of ditches 1 exact length of each ditch 240 ft. width of ditches 3 ft. depth of ditches 18-24 in.

French Drain Required: \_\_\_\_\_ Linear feet

Date: 4-18-02

Signed: Galardi

Environmental Health Specialist

This permit is subject to revocation if site plans or intended use change.

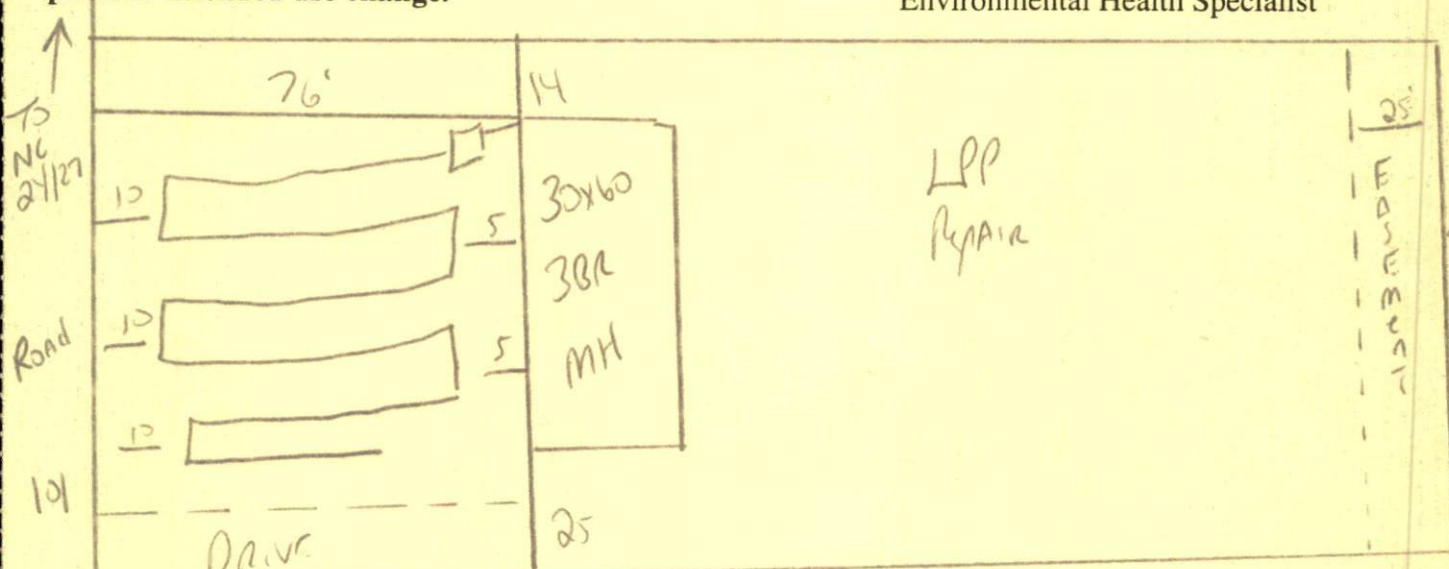

STUB Out Plumbing shall be - where shown  
 MAINTAIN ALL SETBACKS  
 Follow contours - MAINTAIN ALL SETBACKS  
 Do not Drive or park on septic system

HARNETT COUNTY HEALTH DEPARTMENT  
AUTHORIZATION TO CONSTRUCT

Authorization is hereby given to construct a wastewater system to the specifications described by Harnett County Health Department, Improvement Permit # 19050. This authorization shall be valid for a period not to exceed five (5) years from the date of issuance. *This authorization will be invalid if ownership, site plans, or intended use change.*

Robert Cress 499-2421  
Name Telephone #

Address

NC 24/27  
Property Location SR# Road Name

The Highlands @ Showal Feet 10 3(30x60) .51 Ac  
Subdivision Lot # # Bedrooms Proposed Lot size

TYPE OF SYSTEM

New Installation  Repair  Septic Tank  Nitrification Lines

Conventional Other \_\_\_\_\_

Basement  With Plumbing  Without Plumbing

Water Supply:  Well  Public - Minimum Well Setback: \_\_\_\_\_ Ft.

NITRIFICATION FIELD SPECIFICATIONS

Number of fields 1 # of lines per field 1 Length of lines 240 Ft.

Width of ditches 3 ft. Depth of ditches 18 inches

French Drain: Linear feet required \_\_\_\_\_ Depth of gravel \_\_\_\_\_

No wastewater system shall be covered or placed into use by any person until an inspection by the Harnett County Health Department has determined that the system has been installed according to the conditions of the Improvement Permit and that a valid Operations Permit has been issued.

Joe L. ... 4-18-02  
Signature of Authorized Agent for Harnett County Date