

# SITE/SOIL EVALUATION FOR ON-SITE WASTEWATER

FACTORS		PROFILES													
		1	2	3	4	5	6	7	8	9	10				
LANDSCAPE POSITION	.1940														
SLOPE (%)	.1940														
HORIZON 1 DEPTH		0.32													
TEXTURE GROUP	.1941(A)(1)	Clay													
CONSISTENCE	.1941	Loam													
STRUCTURE	.1941(A)(2)														
MINERALOGY	.1941(A)(3)														
HORIZON 2 DEPTH															
TEXTURE GROUP	.1941(A)(1)														
CONSISTENCE	.1941														
STRUCTURE	.1941(A)(2)														
MINERALOGY	.1941(A)(3)														
HORIZON 3 DEPTH															
TEXTURE GROUP	.1941(A)(1)														
CONSISTENCE	.1941														
STRUCTURE	.1941(A)(2)														
MINERALOGY	.1941(A)(3)														
HORIZON 4 DEPTH															
TEXTURE GROUP	.1941(A)(1)														
CONSISTENCE	.1941														
STRUCTURE	.1941(A)(2)														
MINERALOGY	.1941(A)(3)														
SOIL WETNESS	.1942														
RESTRICTIVE HORIZON	.1944														
SAPROLITE	.1943/.1956														
CLASSIFICATION	.1948														
LONG TERM ACCEPTANCE RANGE	.1955	.3													

1/400

18"

SURVEY FOR:

ELMER J. HADDING

LOT 3  
OAKWOOD SUBDIVISION  
PLAT CABINET C, SLIDE 195-D  
HARNETT COUNTY, N.C.  
DATE 6-26-95  
SCALE 1" = 60'

NOTE: THIS PROPERTY DOES NOT LIE WITHIN A FLOOD HAZARDOUS AREA AS DETERMINED BY F.E.M.A., THIS MAP IS NOT FOR RECORDING PURPOSES.

LEGEND  
EIP EXISTING IRON PIPE  
NIP NEW IRON PIPE  
EIS EXISTING IRON STAKE  
NIS NEW IRON STAKE  
PP POWER POLE  
R/W RIGHT OF WAY

MIKE CAIN SURVEYING  
2509 PIEDMONT DRIVE  
SANFORD, N.C. 27330  
919-774-4684

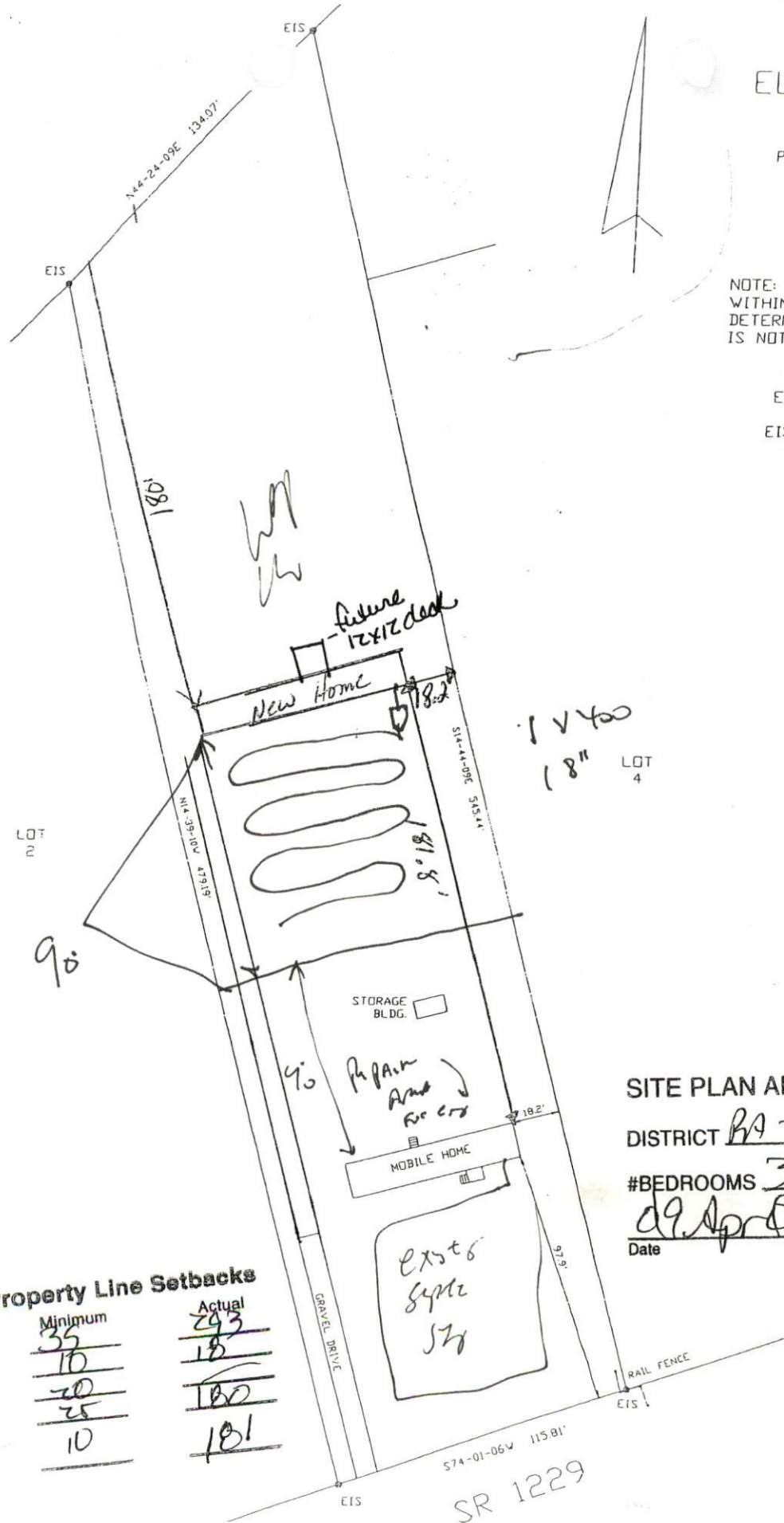

1 V 400  
18" LOT 4

SITE PLAN APPROVAL Cond. use  
DISTRICT RA-30 USE Swim  
#BEDROOMS 3  
Date 09 April 02 Zoning Administrator C Cain

Required Property Line Setbacks

	Minimum	Actual
Front	35	293
Side	10	18
Corner	20	180
Rear	25	181
Nearest Building	10	181

SR 1229