

IMPROVEMENT PERMIT

02-5-4357

Be it ordained by the Harnett County Board of Health as follows: Section III, Item B. "No Person shall begin construction of any building at which a septic tank system is to be used for disposal of sewage without first obtaining a written permit from the Harnett County Health Department."

Name: (owner) Chapel Run Homes New Installation Septic Tank
Property Location: SR# 1233 Wood Street Rd Repairs Nitrification Line

Subdivision Homeplace Lot #

Tax ID # Quadrant #

Number of Bedrooms Proposed: 4 (28x70) Lot Size: .89 ACS

Basement with Plumbing: Garage:

Water Supply: Well Public Community

Distance From Well: 50 ft.

Following is the minimum specifications for sewage disposal system on above captioned property. Subject to final approval.

Type of system: Conventional Other

Size of tank: Septic Tank: 1000 gallons Pump Tank: gallons

Subsurface Drainage Field No. of ditches 1 exact length of each ditch 300 ft. width of ditches 3 ft. depth of ditches 18 in.

French Drain Required: Linear feet

Date: 4-22-02
Signed: [Signature]
Environmental Health Specialist

This permit is subject to revocation if site plans or intended use change.

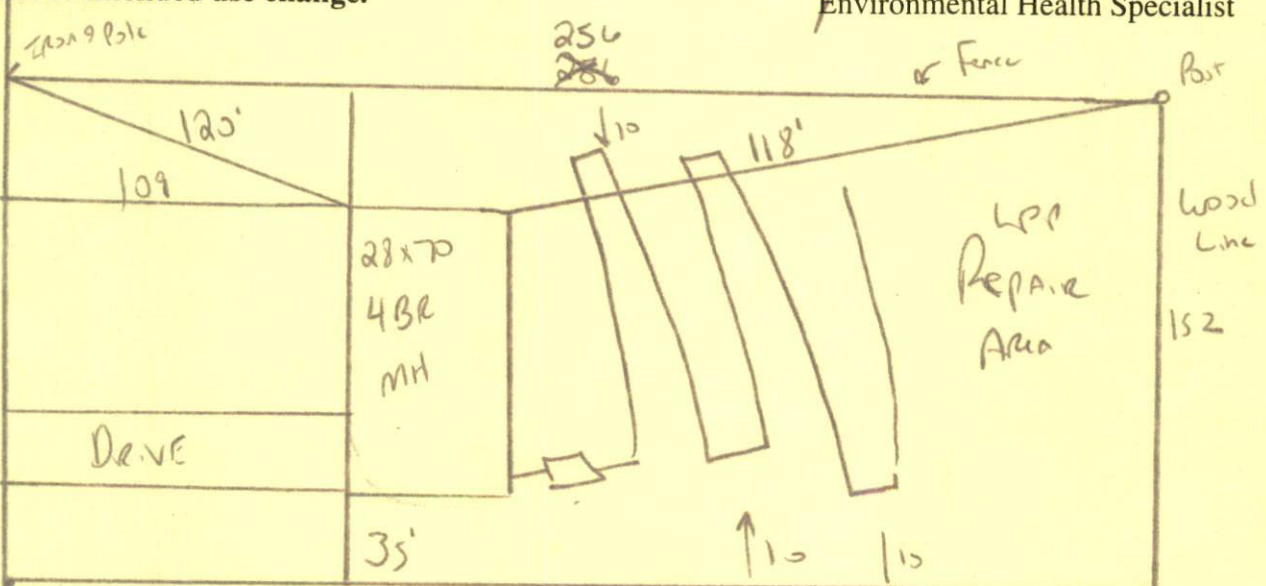

STUB out Plumbing shallow
Keep SYSTEM shallow -18"
MAINTAIN ALL SET BACKS
Do not DRIVE OR PARK ON septic system

HARNETT COUNTY HEALTH DEPARTMENT
AUTHORIZATION TO CONSTRUCT

Authorization is hereby given to construct a wastewater system to the specifications described by Harnett County Health Department, Improvement Permit # 19060. This authorization shall be valid for a period not to exceed five (5) years from the date of issuance. This authorization will be invalid if ownership, site plans, or intended use change.

Quail Run Homes 258-5512
Name Telephone #

Address

1233
Property Location SR# Road Name

Homplace — 4 (28x70) .89 ac
Subdivision Lot # # Bedrooms Proposed Lot size

TYPE OF SYSTEM

New Installation Repair Septic Tank Nitrification Lines

Conventional Other _____

Basement With Plumbing Without Plumbing

Water Supply: Well Public - Minimum Well Setback: 50 Ft.

NITRIFICATION FIELD SPECIFICATIONS

Number of fields 1 # of lines per field 1 Length of lines 300 Ft.

Width of ditches 3 ft. Depth of ditches 18 inches

French Drain: Linear feet required _____ Depth of gravel _____

No wastewater system shall be covered or placed into use by any person until an inspection by the Harnett County Health Department has determined that the system has been installed according to the conditions of the Improvement Permit and that a valid Operations Permit has been issued.

[Signature] 4-22-02
Signature of Authorized Agent for Harnett County Date