

# SITE/SOIL EVALUATION FOR ON-SITE WASTEWATER

APPLICANT NAME \_\_\_\_\_

DATE \_\_\_\_\_

FACTORS		PROFILES												
		1	2	3	4	5	6	7	8	9	10			
LANDSCAPE POSITION	.1940													
SLOPE (%)	.1940													
HORIZON 1 DEPTH		0.36	—————											
Texture Group	.1941(A)(1)	2CL												
Consistence	.1941													
Structure	.1941(A)(2)													
Mineralogy	.1941(A)(3)													
HORIZON 2 DEPTH		3L	—————											
Texture Group	.1941(A)(1)													
Consistence	.1941													
Structure	.1941(A)(2)													
Mineralogy	.1941(A)(3)													
HORIZON 3 DEPTH														
Texture Group	.1941(A)(1)													
Consistence	.1941													
Structure	.1941(A)(2)													
Mineralogy	.1941(A)(3)													
HORIZON 4 DEPTH														
Texture Group	.1941(A)(1)													
Consistence	.1941													
Structure	.1941(A)(2)													
Mineralogy	.1941(A)(3)													
SOIL WETNESS	.1942													
RESTRICTIVE HORIZON	.1944													
SAPROLITE	.1943/.1956													
CLASSIFICATION	.1948													
LONG TERM ACCEPTANCE RATE	.1955	.4	—————											

4 x 75  
18.24

SCALE: 1" = 50'  
 DATE: VEMBER 2, 2000

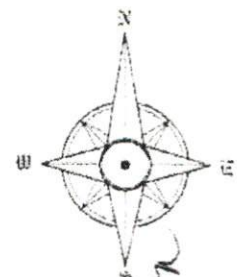

Required Property Line Setbacks

Front	Minimum	Actual
35	35	40'
10	10	18'
25	25	180'
10	10	180'

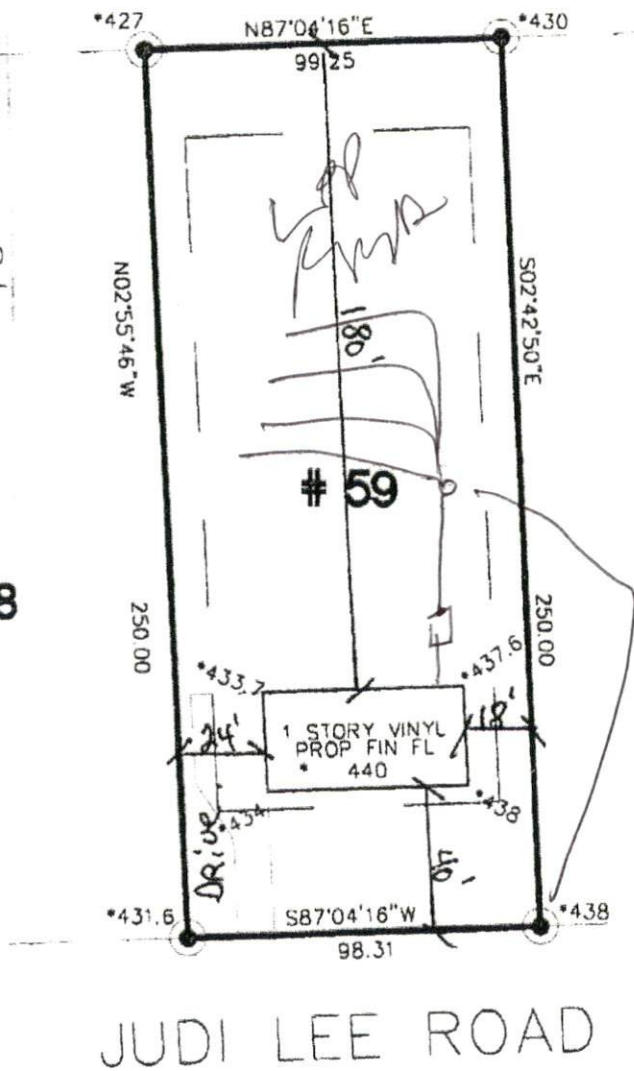

RAZOR USE DWNH  
 3-28-02  
 D. J. JOURNAL

JUDI LEE ROAD

**NOTE:**

I FURTHER CERTIFY THAT THIS PROPERTY (DOES NOT) LIE WITHIN A SPECIAL FLOOD HAZARD AREA AS DESIGNATED BY FIRM FLOOD INSURANCE

BEING ALL OF LOT # 59, HEATHER BROOK ESTATES, PHASE 4, RECORDED IN MAP BK 2000, PG , HARNETT COUNTY REG. ALL IMPROVEMENTS SHOWN AS PROPOSED.

**LEGEND:**

- FIP FOUND IRON PIPE
- SIP SET IRON PIPE
- R/W RIGHT OF WAY
- ELEVATIONS
- PP POWER POLE

I, **ROBERT J. BRACKEN** CERTIFY UNDER MY DIRECTION AND SUPERVISION THIS MAP WAS DRAWN FROM AN ACTUAL FIELD AND SURVEY. THAT THE ERROR OF CLOSURE WAS CALCULATED BY LATITUDE AND DEPARTURE IS 1:10,000

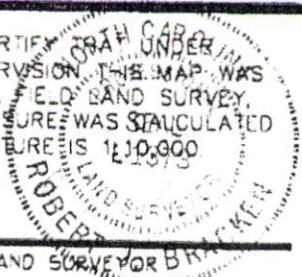

**BRACKEN & ASSOCIATES**  
 ENGINEERING • SURVEYING  
 P. O. BOX 532 • SANFORD NC 27330  
 Off (919) 776-5622 Fax (919) 774-6717

HP: 5141