

Initial Application Date: 3-19-02

Application # 02-5-4271

COUNTY OF HARNETT LAND USE APPLICATION

Central Permitting *MW*

102 E. Front Street, Lillington, NC 27546

Phone: (910) 893-4759

Fax: (910) 893-2793

LANDOWNER: Robin America Mailing Address: 786 Dunwoody Ln
City: Broadway State: NC Zip: 27505 Phone #: 498-9233

APPLICANT: Robin America Mailing Address: _____
City: _____ State: _____ Zip: _____ Phone #: _____

PROPERTY LOCATION: SR #: _____ SR Name: NC 27
Parcel: 03-9576-04-0090 PIN: 0517-08-6492
Zoning: R200R Subdivision: Longleaf Azics Lot #: 49 Lot Size: 2,08 AC
Flood Plain: X R200R Panel: 90 Watershed: WA Deed Book/Page: OTP Plat Book/Page: 002/432

DIRECTIONS TO THE PROPERTY FROM LILLINGTON: 27 Longleaf, first paved rd on right Oak top first dirt rd on left Lot 49

PROPOSED USE:

- Sg. Family Dwelling (Size ___ x ___) # of Bedrooms ___ # Baths ___ Basement (w/wo bath) ___ Garage ___ Deck ___
- Multi-Family Dwelling No. Units ___ No. Bedrooms/Unit ___
- Manufactured Home (Size 14 x 80) # of Bedrooms 3 Garage ___ Deck ___ 2 Baths
Comments: _____
- Number of persons per household _____
- Business Sq. Ft. Retail Space _____ Type _____
- Industry Sq. Ft. _____ Type _____
- Home Occupation (Size ___ x ___) # Rooms _____ Use _____
- Accessory Building (Size ___ x ___) Use _____
- Addition to Existing Building (Size ___ x ___) Use _____
- Other _____

Water Supply: County Well (No. dwellings _____) Other
Sewage Supply: New Septic Tank Existing Septic Tank County Sewer Other

Erosion & Sedimentation Control Plan Required? YES NO

Structures on this tract of land: Single family dwellings _____ Manufactured homes proposed Other (specify) _____

Property owner of this tract of land own land that contains a manufactured home w/in five hundred feet (500') of tract listed above? YES NO

Required Property Line Setbacks:	Minimum	Actual	Minimum	Actual
Front	<u>35</u>	<u>70</u>	Rear	<u>25</u> <u>\$275</u>
Side	<u>10</u>	<u>30</u>	Corner	<u>20</u>
Nearest Building	<u>10</u>	<u>/</u>		

If permits are granted I agree to conform to all ordinances and the laws of the State of North Carolina regulating such work and the specifications or plans submitted. I hereby swear that the foregoing statements are accurate and correct to the best of my knowledge.

Robin D. Ammerick
Signature of Applicant

3-19-02
Date

#405 3-22

This application expires 6 months from the date issued if no permits have been issued

Southeastern Soil & Environmental Associates, Inc.

P.O. BOX 5021
Fayetteville, NC 28711
(704) 331-1010 FAX 704 331-1010

To: Joe West
From: Mike Eaker

Lt 49
Longleaf Acres

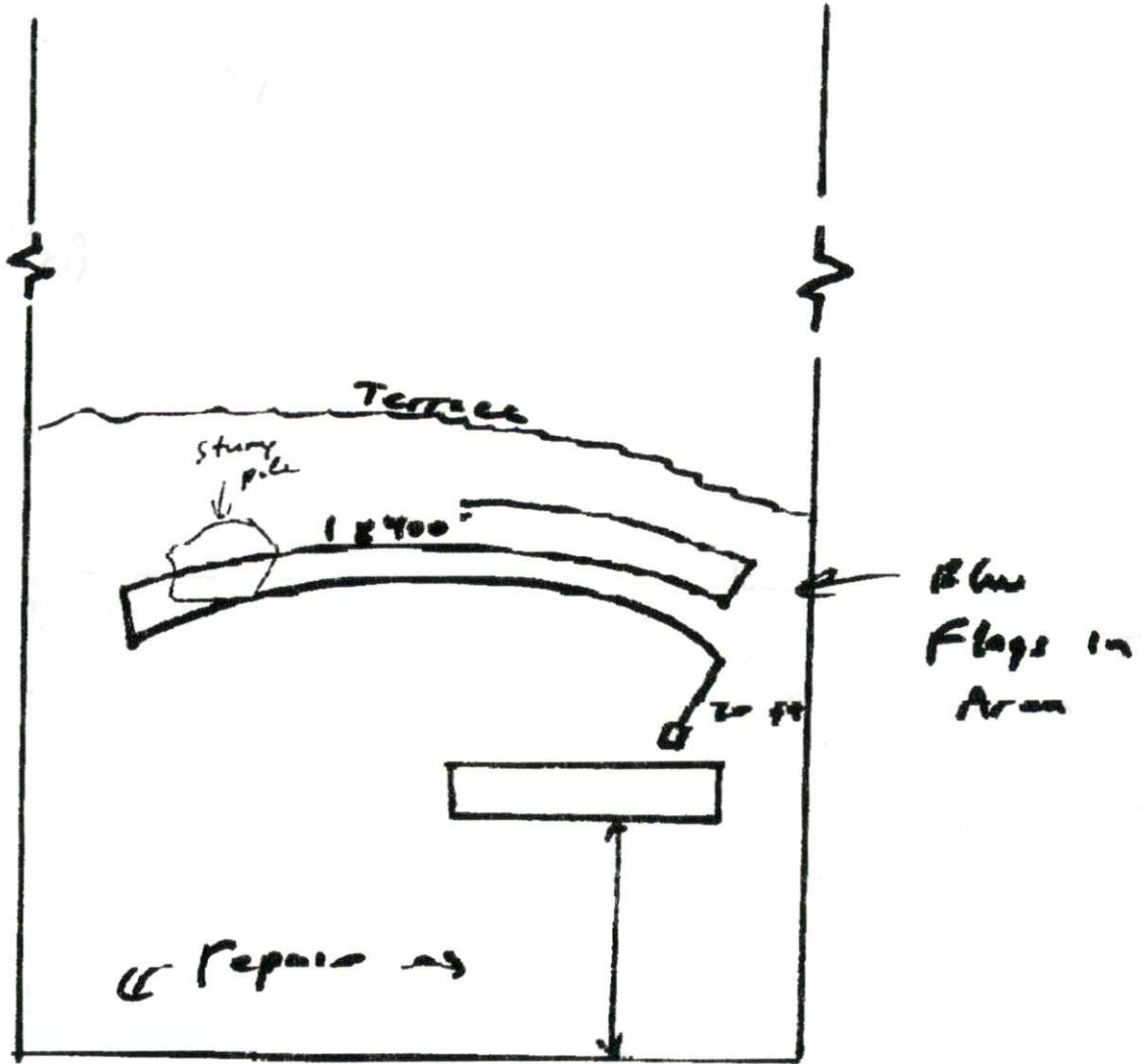

Joe, I found quite a bit of soil behind the house in the woods (blue flags) above a terrace. Could not be stopped due to thickness of woods but plenty of area. Please leave me a message to let me know it's done. Thanks ME

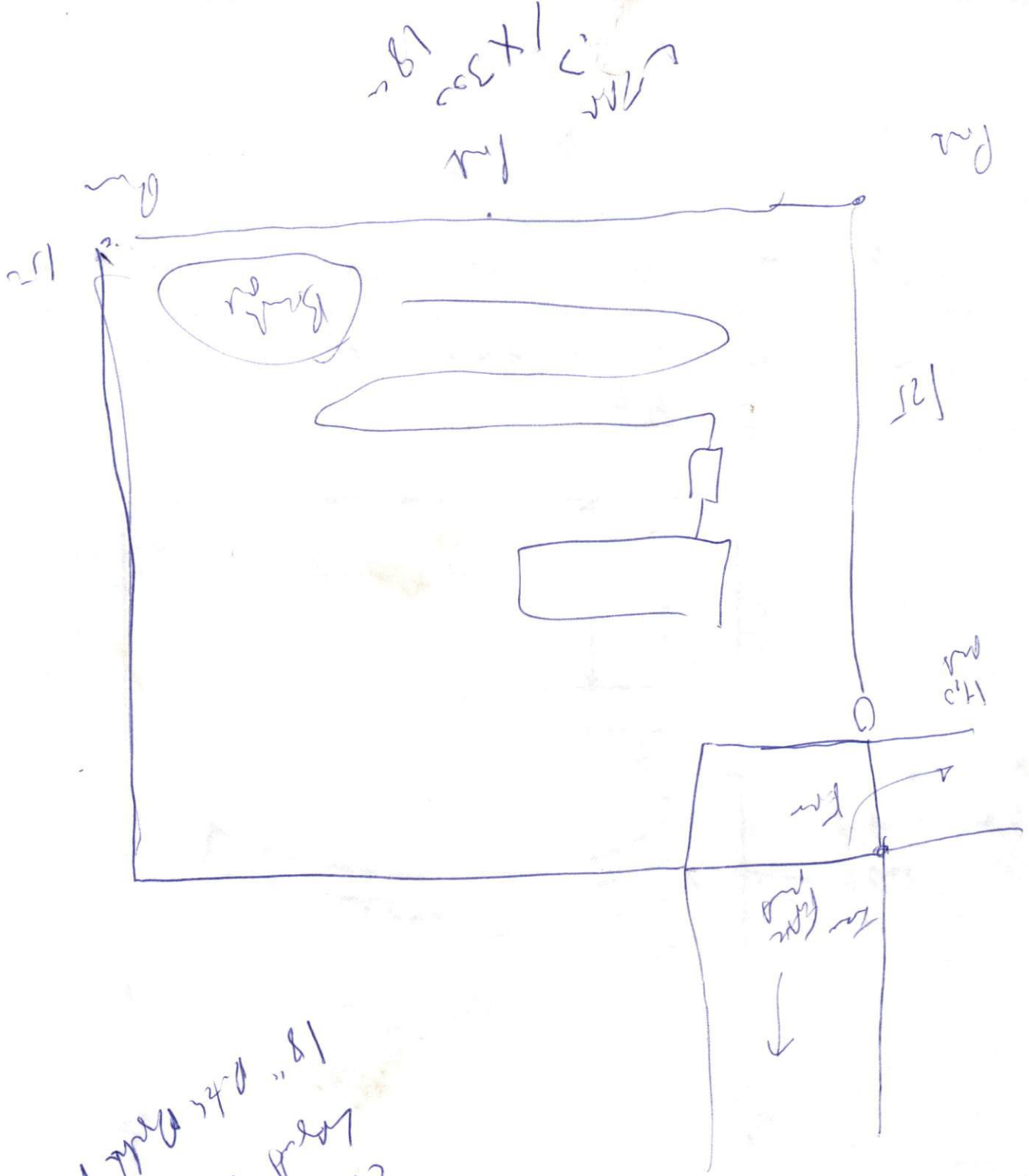

Do not
 1/2" on
 until lot has been
 cleared & full spec
 layout has been determined
 18" after build out