

W. Langdon
683, Page 584

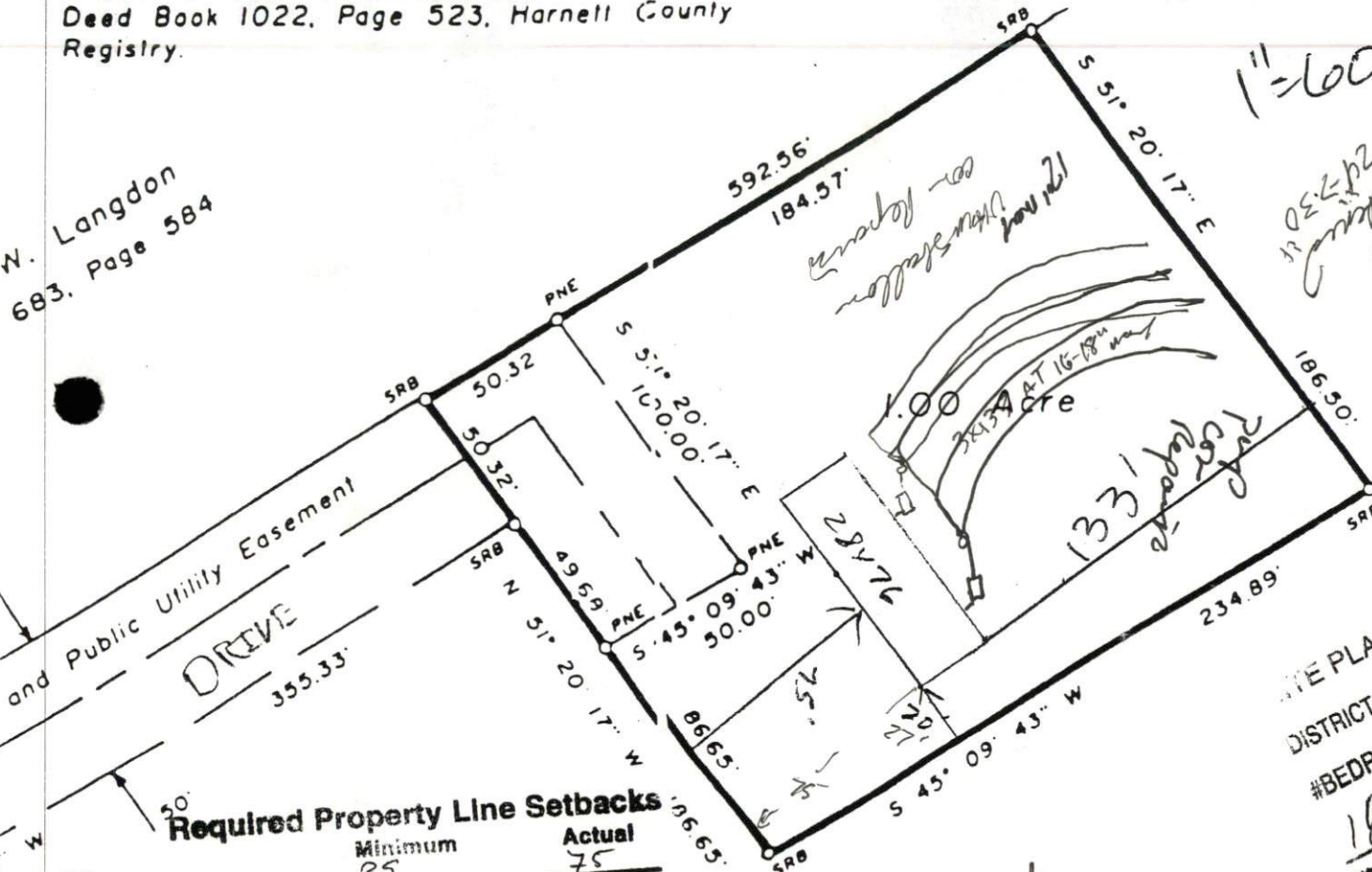

1" = 60'
05-2-12 to
Crispwell
Ford

Gaynelle M
Piedmont Survey
6-19
Map No. 20

Required Property Line Setbacks

	Minimum	Actual
Front	35	75
Side	10	20
C	20	—
Rear	25	133
Nearest Boundary	20	—

[Handwritten Signature]

NOTE S 70° 11' 17" E 962.40' from Point "A" (found cotton spindle) to FPKN intersection of N.C.S.R. 1549 and N.C.S.R. 1550.

DOH Property
cut out prior
to my soil work
work. Any change
will void
Revised
Ethel L. Lamm (Widow)
Deed Book 1428, Page 940
Rebel P. Mitchell (Life Estate)
"First Tract", Deed Book 1022, Page 523

SITE PLAN APPROVAL
DISTRICT AA-ZON USE DOWN
#BEDROOMS 34
16 March 2012
Zoning Administrator

NORTH CAROL
HARNETT CO
This Map/Plat
in this office
This 5 do
at 12:30 clock
KIMBERLY S.
Register of D.
By *[Signature]*

"GIFT L
SURVEY