

IMPROVEMENT PERMIT

02-5-4155

Be it ordained by the Harnett County Board of Health as follows: Section III, Item B. "No Person shall begin construction of any building at which a septic tank system is to be used for disposal of sewage without first obtaining a written permit from the Harnett County Health Department."

Name: (owner) JOSE ALVARADO New Installation Septic Tank
 Property Location: SR# 1202 Repairs Nitrification Line

Subdivision TSP IF Lot # 16

Tax ID # _____ Quadrant # _____

Number of Bedrooms Proposed: 3 (14x80) Lot Size: .54 AC

Basement with Plumbing: Garage: NOTE - ~~can~~ could move house

Water Supply: Well Public Community location to get out of the

Distance From Well: 50 ft. Pump - must meet on site

Following is the minimum specifications for sewage disposal system on above captioned property. Subject to final approval.

Type of system: Conventional Other Pump to Conventional

Size of tank: Septic Tank: 1000 gallons Pump Tank: 1000 gallons

Subsurface Drainage Field No. of ditches 5 exact length of each ditch 60 ft. width of ditches 3 ft. depth of ditches 18 MAX in.

French Drain Required: _____ Linear feet

Date: 03-13-02

Signed: [Signature]
 Environmental Health Specialist

This permit is subject to revocation if site plans or intended use change.

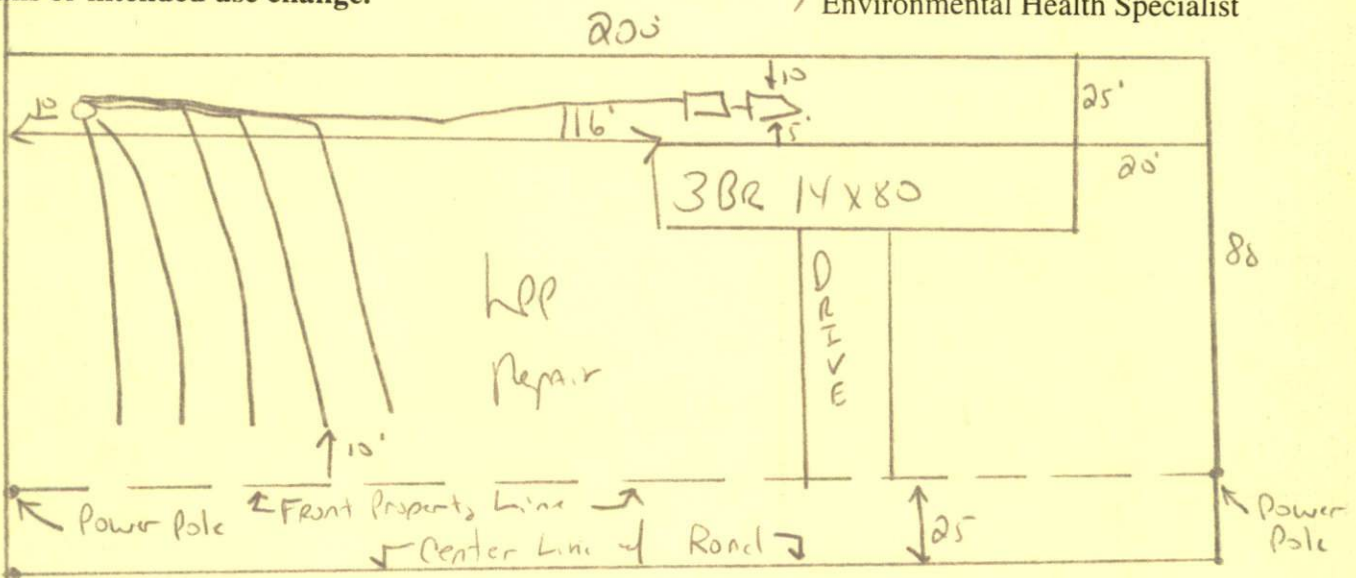

Owner could move house to get out Pump - (SYSTEM MAY BE LARGER)
 MUST meet owner on site for changes -
 MUST meet installer on site before installing septic system
 18" MAX Ditch Depth - MAINTAIN ALL SET BACKS

HARNETT COUNTY HEALTH DEPARTMENT
AUTHORIZATION TO CONSTRUCT

Authorization is hereby given to construct a wastewater system to the specifications described by Harnett County Health Department, Improvement Permit # 19006. This authorization shall be valid for a period not to exceed five (5) years from the date of issuance. This authorization will be invalid if ownership, site plans, or intended use change.

Jose Alvarado 919 718-5209
Name Telephone #

Address

1202
Property Location SR# Road Name

TJPF 16 3 (14x80) .54AC
Subdivision Lot # # Bedrooms Proposed Lot size

TYPE OF SYSTEM

New Installation Repair Septic Tank Nitrification Lines

Conventional Other Pump to Conv.

Basement With Plumbing Without Plumbing

Water Supply: Well Public - Minimum Well Setback: 50 Ft.

NITRIFICATION FIELD SPECIFICATIONS

Number of fields 1 # of lines per field 5 Length of lines 60 Ft.

Width of ditches 3 ft. Depth of ditches 18 MAX inches

French Drain: Linear feet required _____ Depth of gravel _____

No wastewater system shall be covered or placed into use by any person until an inspection by the Harnett County Health Department has determined that the system has been installed according to the conditions of the Improvement Permit and that a valid Operations Permit has been issued.

[Signature] 03-13-02
Signature of Authorized Agent for Harnett County Date