

# SITE/S EVALUATION FOR ON-SITE WASTEWATER

APPLICANT NAME \_\_\_\_\_

DA1 \_\_\_\_\_

FACTORS		PROFILES												
		1	2	3	4	5	6	7	8	9	10			
LANDSCAPE POSITION	.1940													
SLOPE (%)	.1940													
HORIZON 1 DEPTH		0-18	0-18	—————→			0-18	—————→						
Texture Group	.1941(A)(1)	LS	LS				LS							
Consistence	.1941													
Structure	.1941(A)(2)													
Mineralogy	.1941(A)(3)													
HORIZON 2 DEPTH		17-42	18-28	—————→			17-42	—————→						
Texture Group	.1941(A)(1)	SC	SC				SC							
Consistence	.1941													
Structure	.1941(A)(2)													
Mineralogy	.1941(A)(3)													
HORIZON 3 DEPTH			28-36	—————→										
Texture Group	.1941(A)(1)		SC											
Consistence	.1941													
Structure	.1941(A)(2)													
Mineralogy	.1941(A)(3)													
HORIZON 4 DEPTH														
Texture Group	.1941(A)(1)													
Consistence	.1941													
Structure	.1941(A)(2)													
Mineralogy	.1941(A)(3)													
SOIL WETNESS	.1942													
RESTRICTIVE HORIZON	.1944													
SAPROLITE	.1943/.1956													
CLASSIFICATION	.1948													
LONG TERM ACCEPTANCE RATE	.1955	6	4	—————→			6	—————→						

IF EVALUATED BY A PRIVATE SURVEYOR, IT APPEARS THAT LOT(S) ON THIS MAP ARE NOT THE APPROPRIATE PERMITS FOR SPECIFIC USE REGULATIONS IN FORCE AT THE DATE THIS MAP WAS PREPARED. THIS MAP DOES NOT REPRESENT THE SURVEYOR'S WORK.

*[Signature]*  
 PL HEALTH REPRESENTATIVE

• 10' X 70' SIGHT TRIANGLES

*D.W.*

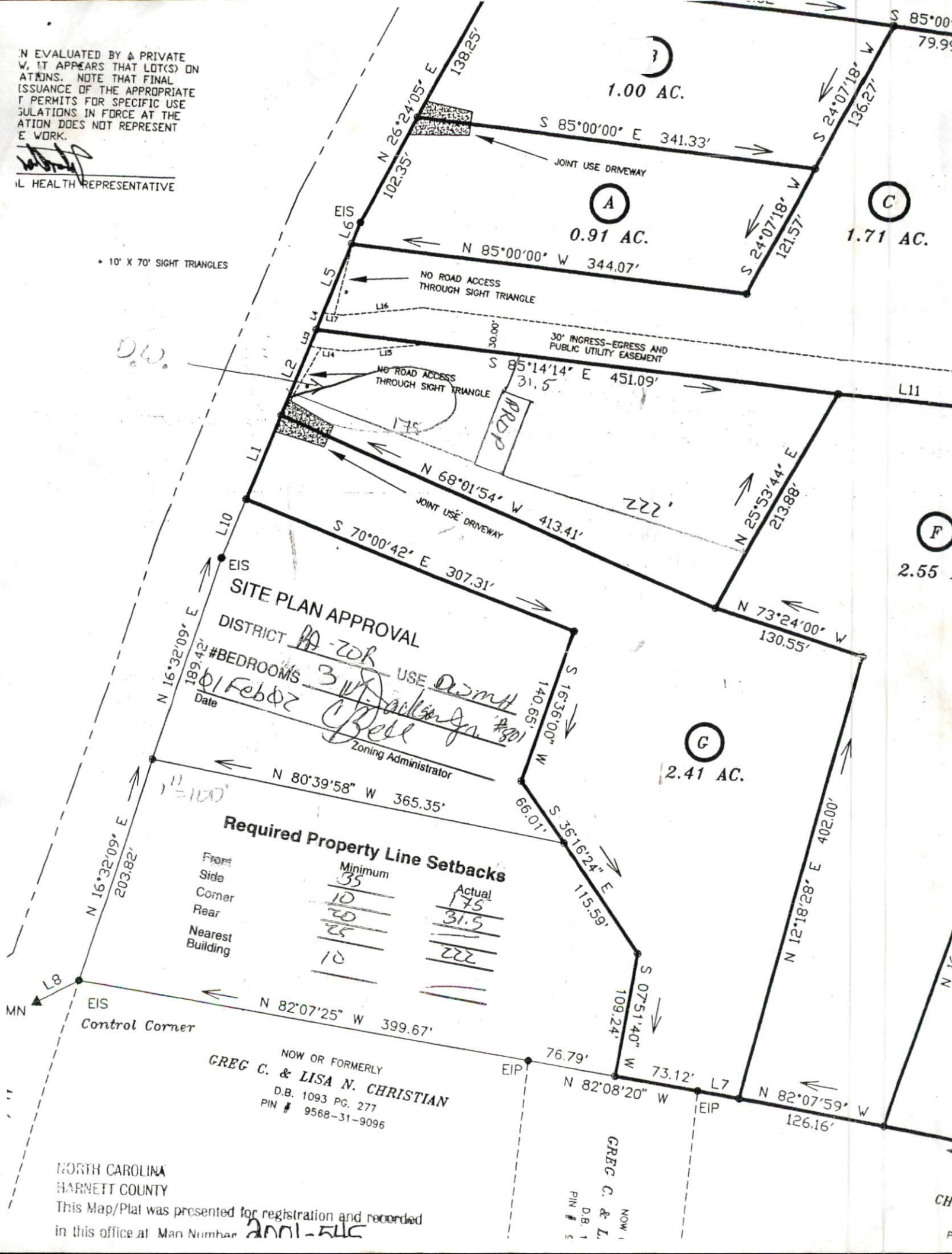

**Required Property Line Setbacks**

Side	Minimum	Actual
Front	35	175
Side	10	31.5
Corner	20	222
Rear	25	109.24'
Nearest Building	10	73.12'

**SITE PLAN APPROVAL**  
 DISTRICT *PA-208*  
 #BEDROOMS *3*  
*01 Feb 07*  
 Date  
*USE District #301*  
 Zoning Administrator  
*[Signature]*

NOW OR FORMERLY  
**GREG C. & LISA N. CHRISTIAN**  
 D.B. 1093 PG. 277  
 PIN # 9568-31-9096

NORTH CAROLINA  
 HARNETT COUNTY  
 This Map/Plat was presented for registration and recorded  
 in this office at Map Number *2001-546*

NOW  
**GREG C. & LISA N. CHRISTIAN**  
 D.B. 1093 PG. 277  
 PIN # 9568-31-9096

put  
and

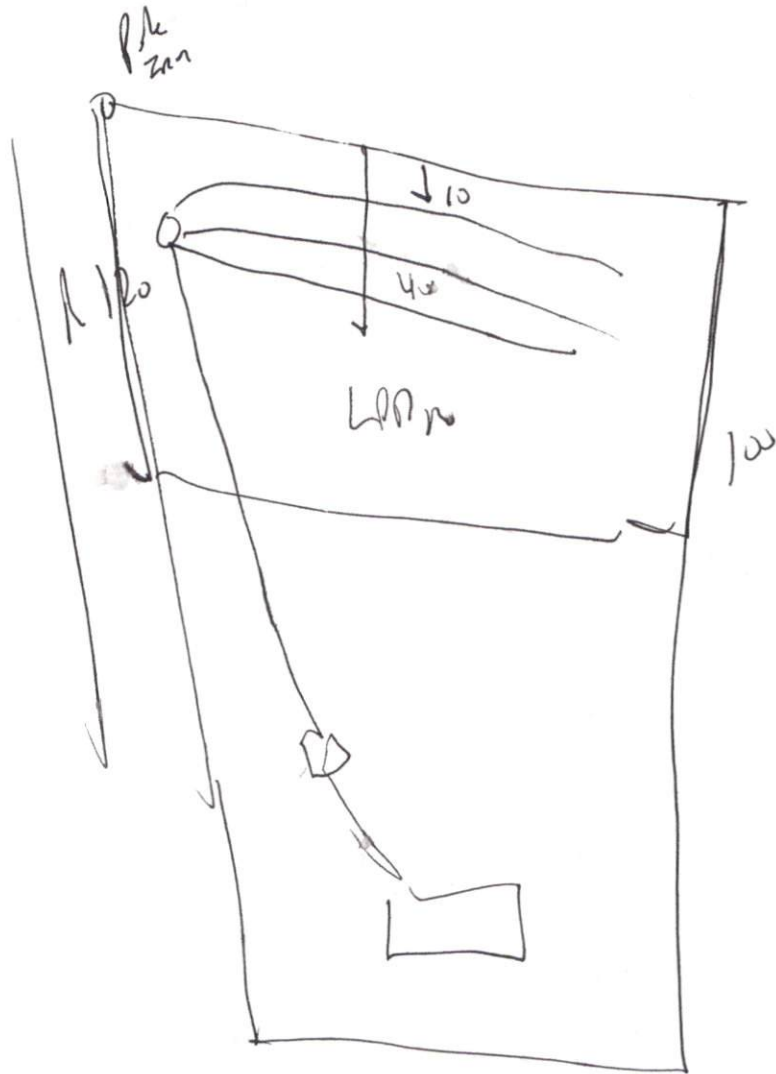

In