

# SITE EVALUATION FOR ON-S WASTEWATER

APPLICANT NAME \_\_\_\_\_

DATE \_\_\_\_\_

FACTORS		PROFILES													
		1	2	3	4	5	6	7	8	9	10				
LANDSCAPE POSITION	.1940														
SLOPE (%)	.1940														
HORIZON 1 DEPTH		0-36	0-18			0-12U									
Texture Group	.1941(A)(1)	LS	LS												
Consistence	.1941														
Structure	.1941(A)(2)														
Mineralogy	.1941(A)(3)														
HORIZON 2 DEPTH			18-36			12-36									
Texture Group	.1941(A)(1)		SL			SL									
Consistence	.1941														
Structure	.1941(A)(2)														
Mineralogy	.1941(A)(3)														
HORIZON 3 DEPTH						36+2									
Texture Group	.1941(A)(1)					SC									
Consistence	.1941														
Structure	.1941(A)(2)														
Mineralogy	.1941(A)(3)														
HORIZON 4 DEPTH															
Texture Group	.1941(A)(1)														
Consistence	.1941														
Structure	.1941(A)(2)														
Mineralogy	.1941(A)(3)														
SOIL WETNESS	.1942														
RESTRICTIVE HORIZON	.1944														
SAPROLITE	.1943/.1956														
CLASSIFICATION	.1948														
LONG TERM ACCEPTANCE RATE	.1955	.7	.5			.4									

L7A.4  
 4x75 18" max  
 standard

HP: 5253



SITE PLAN APPROVAL  
 DISTRICT RA-20R USE DWmt  
 #BEDROOMS 3  
ZB Howell CBell  
 Date \_\_\_\_\_ Zoning Administrator

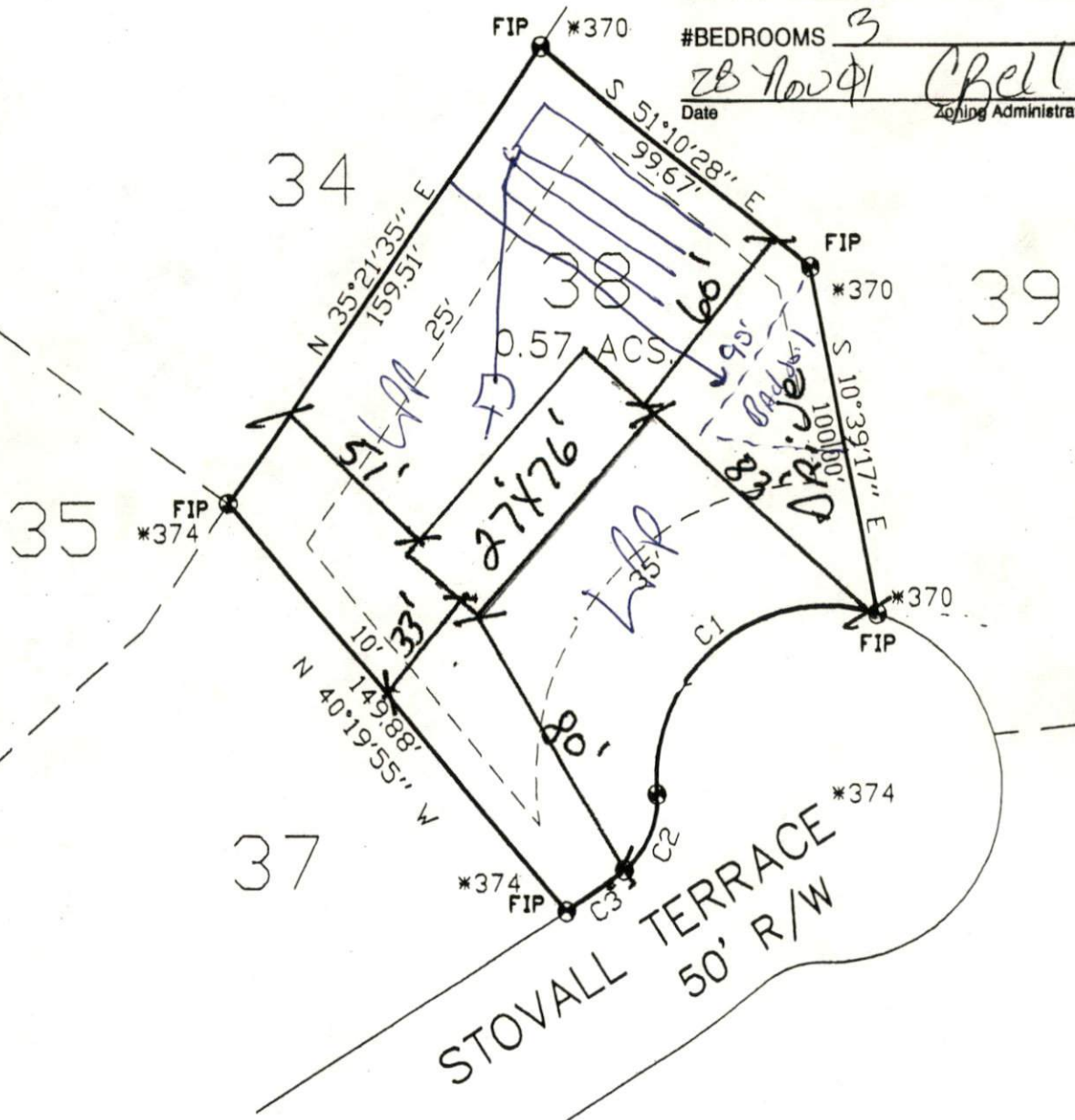

NUMBER	DIRECTION	RAD '	CHORD
C1	S 51°58'58" W	50.00	82.05
C2	N 24°43'56" E	25.00	23.39
C3	N 55°15'20" E	225.00	20.71

**OWNER/DEVELOPER**  
 PINE GROVE DEVELOPMENT CORPORATION  
 P.O. BOX 806  
 SOUTHERN PINES, N.C. 28327

**NOTE:**

BEING ALL OF LOT # 38 OF VOODBRIDGE  
 SUBDIVISION PHASE I RECORDED IN  
 2000/ - HARNETT CO. REG.

**LEGEND:**

FIP FOUND IRON PIPE  
 SIP SET IRON PIPE  
 R/W RIGHT OF WAY  
 PP POWER POLE  
 \* ELEVATIONS

I FURTHER CERTIFY THAT THIS PROPERTY  
 (DOES NOT)  
 LIE WITHIN A SPECIAL FLOOD HAZARD AREA  
 AS DESIGNATED BY FIRM FLOOD INSURANCE

DATE: OCTOBER 29, 2001

PLOT PLAN FOR: LOT #38

SCALE: 1" = 50'