

SITE/S . EVALUATION FOR ON-SI WASTEWATER

APPLICANT NAME _____

DATE _____

FACTORS		PROFILES												
		1	2	3	4	5	6	7	8	9	10			
LANDSCAPE POSITION	.1940													
SLOPE (%)	.1940													
HORIZON 1 DEPTH		0-12	—————											
Texture Group	.1941(A)(1)	LS												
Consistence	.1941													
Structure	.1941(A)(2)													
Mineralogy	.1941(A)(3)													
HORIZON 2 DEPTH		12-30	—————											
Texture Group	.1941(A)(1)	SC												
Consistence	.1941													
Structure	.1941(A)(2)													
Mineralogy	.1941(A)(3)													
HORIZON 3 DEPTH		30-36	—————											
Texture Group	.1941(A)(1)	SC												
Consistence	.1941													
Structure	.1941(A)(2)													
Mineralogy	.1941(A)(3)													
HORIZON 4 DEPTH														
Texture Group	.1941(A)(1)													
Consistence	.1941													
Structure	.1941(A)(2)													
Mineralogy	.1941(A)(3)													
SOIL WETNESS	.1942													
RESTRICTIVE HORIZON	.1944													
SAPROLITE	.1943/.1956													
CLASSIFICATION	.1948													
LONG TERM ACCEPTANCE RATE	.1955	35	—————											

1x2 to 18"

Not Chy
 IN
 A location

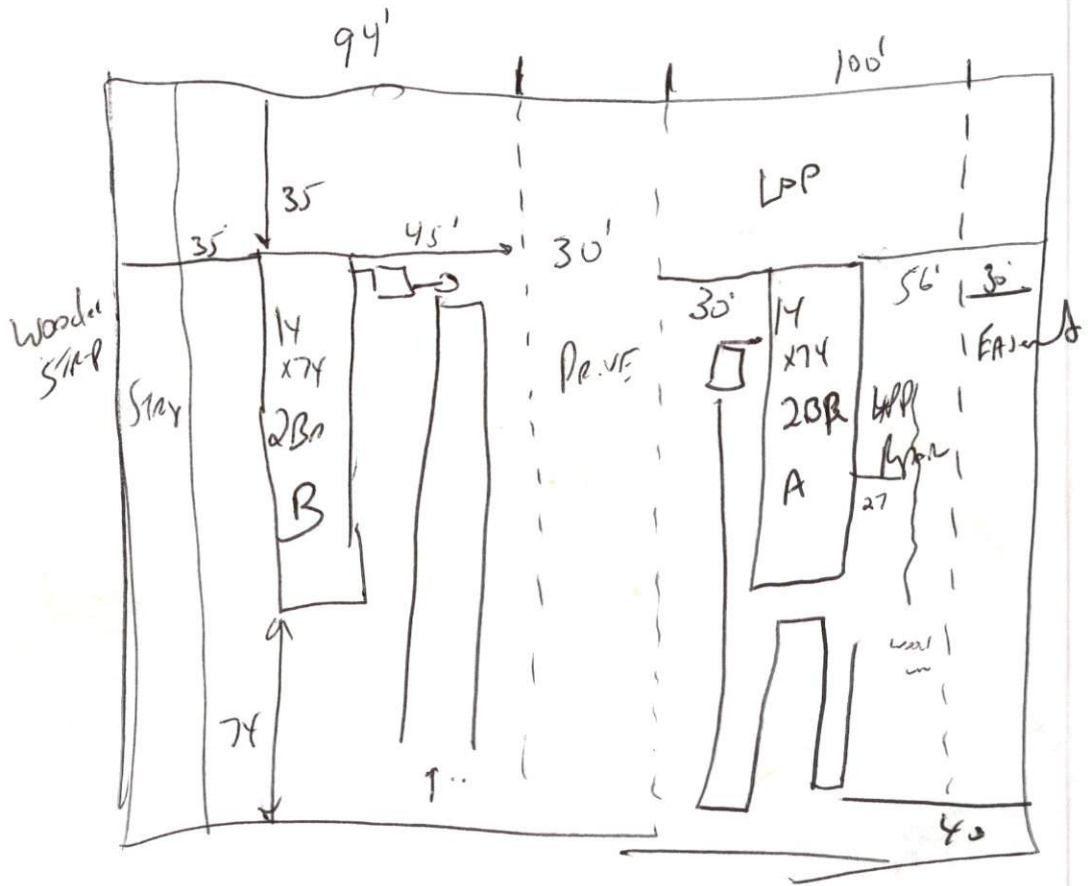

MH

$$\begin{array}{r} 135 \\ + 45 \\ \hline 180 \\ + 30 \\ \hline 210 \\ \hline 124 \end{array}$$

$$\begin{array}{r} 183 \\ - 74 \\ \hline 109 \\ - 35 \\ \hline 74 \end{array}$$

$$\begin{array}{r} 221 \\ - 124 \\ \hline 100 \end{array}$$

$$\begin{array}{r} 94 \\ 30 \\ \hline 100 \\ \hline 224 \end{array}$$

2-120
 12-300
 30-3850

$$\begin{array}{r} 30 \\ + 14 \\ \hline 44 \\ - 44 \\ \hline 56 \end{array}$$

LPP 35'
 2x120 for B
 1x240 A

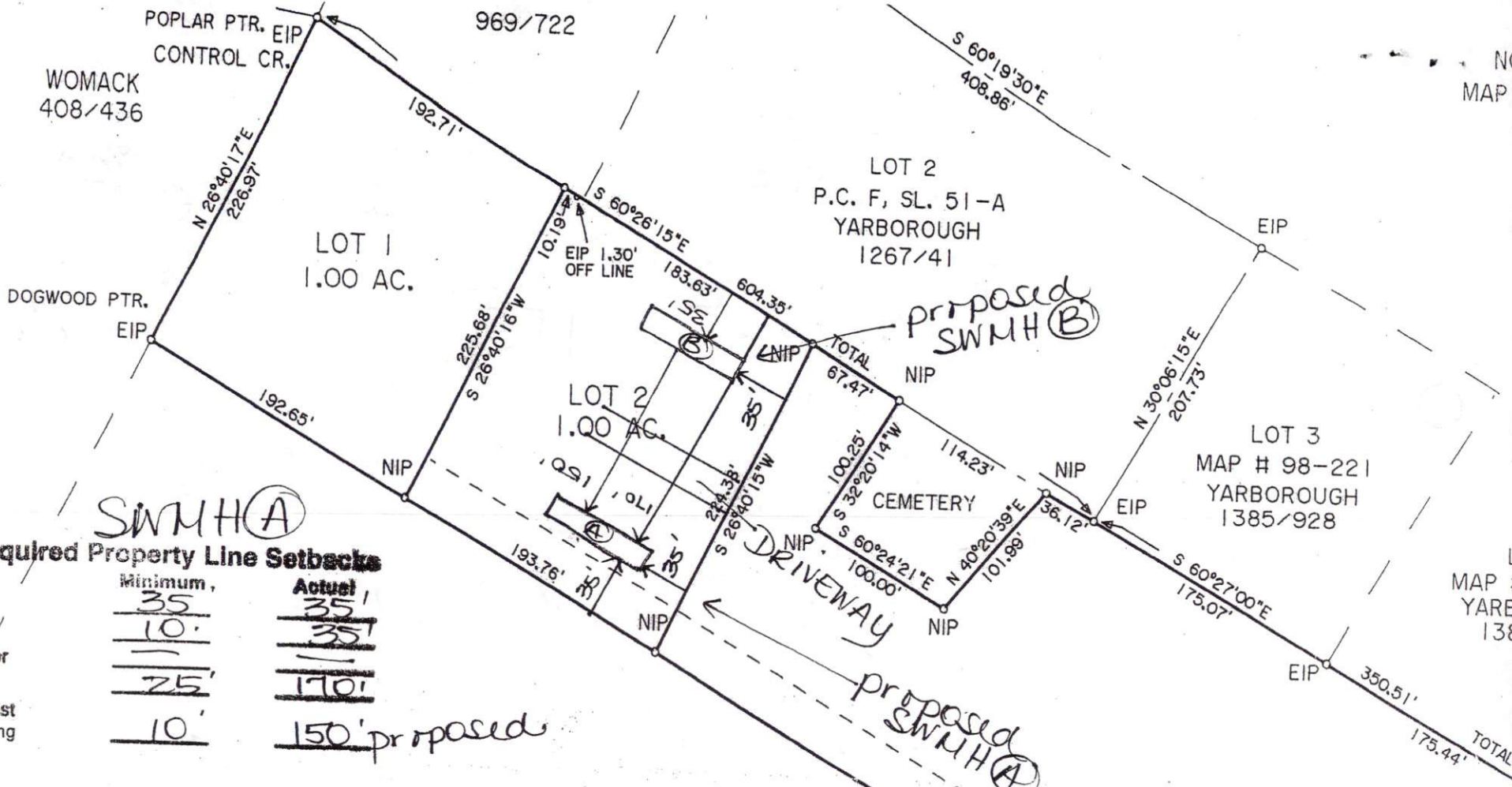

SWMH(A)

Proposed SWMH(B)

Required Property Line Setbacks

	Minimum,	Actual
Front	<u>35</u>	<u>35</u>
Side	<u>10</u>	<u>35</u>
Corner	<u>—</u>	<u>—</u>
Rear	<u>25</u>	<u>170</u>
Nearest Building	<u>10</u>	<u>150' proposed</u>

SITE PLAN APPROVAL
 DISTRICT RAZOR USE SWMH(A)
 #BEDROOMS 2
11-5-01 D. Dodson
 Date Zoning Administrator

LOT 4
 M.B. 1 PG. 29
 WOMACK
 168/569

NOTES:
 PROPERTY CONSIST OF ALL OF THE CURTIS RANDALL O'QUINN
 PROPERTY AS RECORDED IN D.B. 880, PG. 320 HARNETT COUNTY
 REGISTRY.

ALL AREAS BY COORDINATE METHOD

1" = 100'