

Initial Application Date: 10-2-01

Application #01- 1-5-3115

COUNTY OF HARNETT LAND USE APPLICATION

Planning Department 102 E. Front Street, Lillington, NC 27546

Phone: (910) 893-7525 Fax: (910) 893-2793

LANDOWNER: Pine Grove Dev. Address: 622 Buffalo Lake Rd.  
City: Sawford State: NC Zip: 27330 Phone #: 919-498-2204

APPLICANT: Same Address: Lot # 19 Woodbridge  
City: 0 State: \_\_\_\_\_ Zip: \_\_\_\_\_ Phone #: \_\_\_\_\_

PROPERTY LOCATION: SR #: \_\_\_\_\_ SR Name: Highway 24-27 West  
Parcel: 09-9556-0064 (out of) PIN: 9565-58-1119  
Zoning: RA 20R Subdivision: Woodbridge PTH Lot #: 19 Lot Size: 1.35 AC  
Flood Plain: X Panel: 150 Watershed: NT Deed Book/Page: offer to purchase Plat Book/Page: \_\_\_\_\_

DIRECTIONS TO THE PROPERTY FROM LILLINGTON: 27 west to 24/27 West turn Right - Go 2 miles - Sub-division on Right - Turn Right - Keep Right Job @ End of Cut-de-Sac on Left.

PROPOSED USE:

- Sg. Family Dwelling (Size \_\_\_\_\_ x \_\_\_\_\_) # of Bedrooms \_\_\_\_\_ Basement \_\_\_\_\_ Garage \_\_\_\_\_ Deck \_\_\_\_\_
- Multi-Family Dwelling No. Units \_\_\_\_\_ No. Bedrooms/Unit \_\_\_\_\_
- Manufactured Home (Size 30 x 76) # of Bedrooms 3 Garage yes Deck NA 2 Baths  
Comments: (included)
- Number of persons per household \_\_\_\_\_
- Business Sq. Ft. Retail Space \_\_\_\_\_ Type \_\_\_\_\_
- Industry Sq. Ft. \_\_\_\_\_ Type \_\_\_\_\_
- Home Occupation (Size \_\_\_\_\_ x \_\_\_\_\_) # Rooms \_\_\_\_\_ Use \_\_\_\_\_
- Accessory Building (Size \_\_\_\_\_ x \_\_\_\_\_) Use \_\_\_\_\_
- Addition to Existing Building (Size \_\_\_\_\_ x \_\_\_\_\_) Use \_\_\_\_\_
- Other \_\_\_\_\_

Water Supply:  County  Well (No. dwellings \_\_\_\_\_)  Other

Sewer:  Septic Tank/ Existing: YES  NO  County  Other

Erosion & Sedimentation Control Plan Required? YES  NO

Structures on this tract of land: Single family dwellings 0 Manufactured homes 1 proposed Other (specify) 0

Property owner of this tract of land own land that contains a manufactured home w/in five hundred feet (500') of tract listed above? YES  NO

Required Property Line Setbacks:	Minimum	Actual	Minimum	Actual
Front	<u>35'</u>	<u>80'</u>	Rear	<u>25'</u>
Side	<u>10</u>	<u>56/40'</u>	Corner	<u>NA</u>
Nearest Building	<u>NA</u>	<u>NA</u>		

If permits are granted I agree to conform to all ordinances and the laws of the State of North Carolina regulating such work and the specifications or plans submitted. I hereby swear that the foregoing statements are accurate and correct to the best of my knowledge.

James D. Stovall  
Signature of Applicant

10-2-01  
Date

**PINE GROVE DEVELOPMENT CORP.**

**PLOT PLAN FOR: LOT # 19 WOODBRIDGE**

**TOWNSHIP: BARBECUE - HARNETT CO., N.C.**

**SCALE: 1" = 50'**

**DATE: OCTOBER 1, 2001**

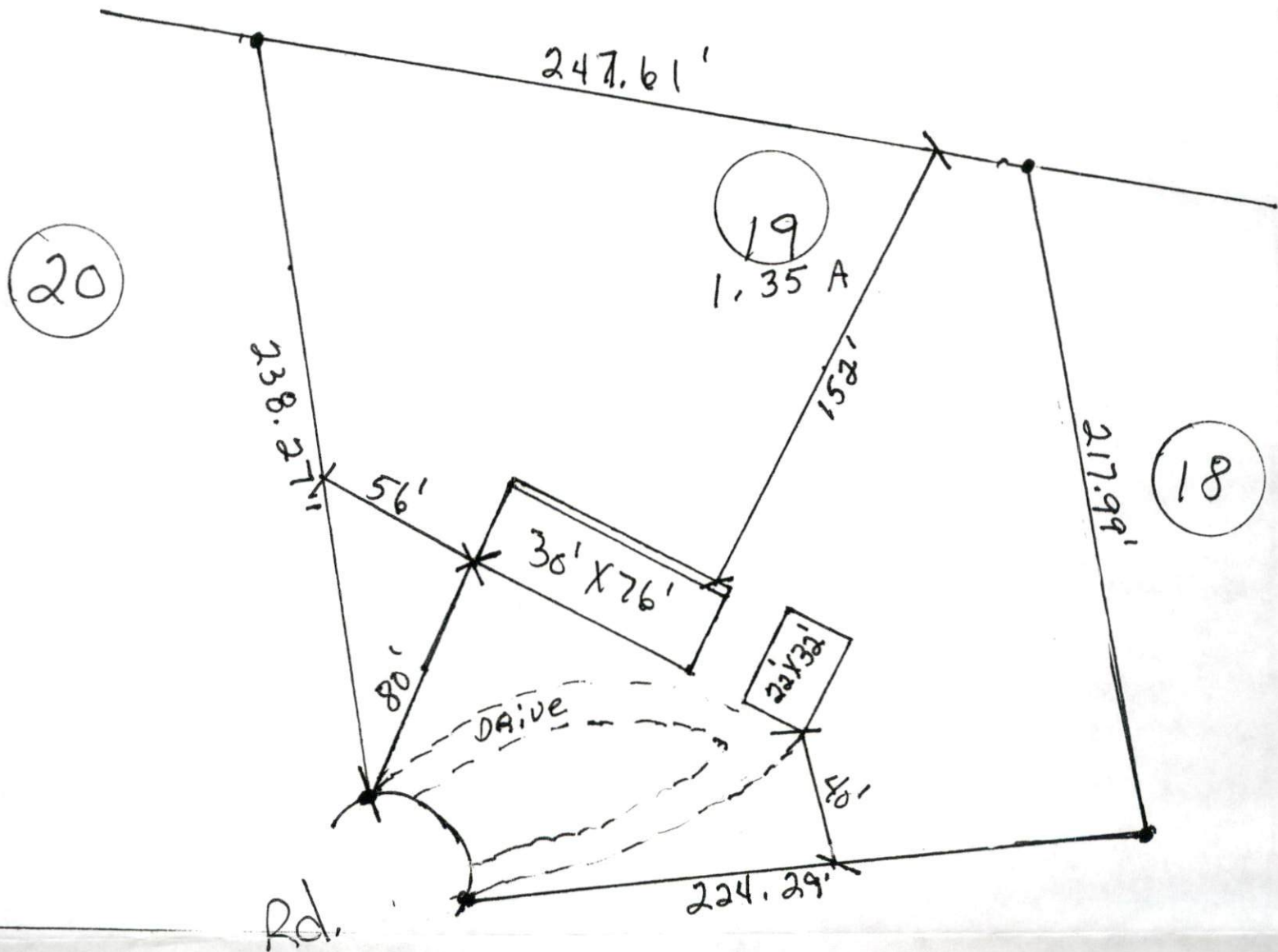
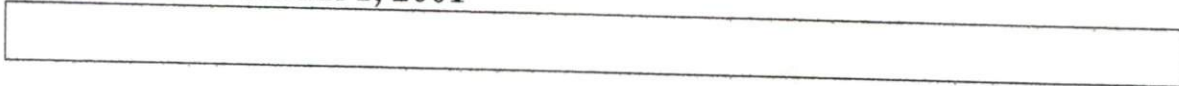

FOR REGISTRATION REGISTER OF DEEDS  
KIMBERLY S. HARGROVE  
HARNETT COUNTY, NC  
2001 JUN 27 04:29:45 PM  
BK: 1514 PG: 410-412 FEE: \$10.00  
NC REVENUE STAMP: \$264.00  
INSTRUMENT # 2001011289

Excise Tax ~~\$280.00~~ <sup>264.00</sup>

Recording Time, Book and Page

Tax Lot No. \_\_\_\_\_ Parcel Identifier No: 09-9556-0064 & 09-9556-0064-02  
Verified by \_\_\_\_\_ County on the \_\_\_ day of \_\_\_\_\_, 19\_\_  
by \_\_\_\_\_

Mail after recording to **David F. McRae, Attorney, P.O. Box 99, Lillington, NC 27546**  
This instrument was prepared by **David F. McRae, Attorney, P.O. Box 99, Lillington, NC 27546**

Brief Description for the index

39.74 acres, NC Hwy 27-27, Johnsonville Township

## NORTH CAROLINA GENERAL WARRANTY DEED

THIS DEED made this 26<sup>th</sup> day of June, 2001 by and between

GRANTOR

**CHONG BISHOP and husband,  
WAYNE BISHOP and  
LEASA WATSON and husband,  
SAMUEL WATSON  
105 Meadow Spring Drive  
Sanford, North Carolina 27330**

GRANTEE

**PINE GROVE DEVELOPMENT CORP.,  
  
662 Buffalo Lake Road  
Sanford, North Carolina 27330**

Enter in appropriate block for each party: name, address, and, if appropriate, character of entity, e.g., corporation or partnership.

The designation Grantor and Grantee as used herein shall include said parties, their heirs, successors, and assigns, and shall include singular, plural, masculine, feminine or neuter as required by context.

WITNESSETH, that the Grantor, for a valuable consideration paid by the Grantee, the receipt of which is hereby acknowledged, has and by these presents does grant, bargain, sell and convey unto the Grantee in fee simple, all that certain lot or parcel of land situated in the City of \_\_\_\_\_, Johnsonville Township, Harnett County, North Carolina and more particularly described as follows:

BEING all of that certain tract or parcel of land containing 39.74 acres, more or less, as shown upon that map and survey entitled "Survey for : Pine Grove Development for Chong and Wayne Bishop and Samuel and Leasa Watson", prepared by Bracken & Associates, dated June 18, 2001, and appearing of record at Map Number 2001-685, Harnett County Registry.

erty hereinabove described was acquired by Grantor by instrument recorded in Deed Book 972, Page 900, Harnett County

Map showing the above described property is recorded in **Map Number 2001-685, Harnett County Registry.**

**TO HAVE AND TO HOLD** the aforesaid lot or parcel of land and all privileges and appurtenances thereto belonging to the Grantee in fee simple.

And the Grantor covenants with the Grantee, that Grantor is seized of the premises in fee simple, has the right to convey the same in fee simple, that title is marketable and free and clear of all encumbrances, and that Grantor will warrant and defend the title against the lawful claims of all persons whomsoever except for the exceptions hereinafter stated.

Title to the property hereinabove described is subject to the following exceptions:

**Any and restrictions, roadway easements, and utility easements as may appear of record in the Harnett County Registry.**

IN WITNESS WHEREOF, the Grantor has hereunto set his hand and seal, or if corporate, has caused this instrument to be signed in its corporate name by its duly authorized officers and its seal to be hereunto affixed by authority of its Board of Directors, the day and year first above written.

\_\_\_\_\_  
(Corporate Name)

Chong Bishop (SEAL)  
Chong Bishop

By: \_\_\_\_\_

Wayne Bishop (SEAL)  
Wayne Bishop

\_\_\_\_\_  
President

ATTEST:

Leasa Watson (SEAL)  
Leasa Watson

\_\_\_\_\_

Samuel Watson (SEAL)  
Samuel Watson

\_\_\_\_\_  
Secretary (Corporate Seal)

SEAL-STAMP NORTH CAROLINA, HARNETT COUNTY

I, Tina J. Arrington a Notary Public of the County and State aforesaid, certify that **Chong Bishop, Wayne Bishop, Leasa Watson, and Samuel Watson** personally appeared before me this day and acknowledged the execution of the foregoing instrument. Witness my hand and official stamp or seal, this 11 day of June, 2001.



Tina J. Arrington  
Notary Public

SEAL-STAMP NORTH CAROLINA, Harnett County.

I, a Notary Public of the County and State aforesaid, certify that \_\_\_\_\_ personally came before me this day and acknowledged that he/she is \_\_\_\_\_ Secretary of \_\_\_\_\_, a North Carolina corporation, and that by authority duly given and as the act of the corporation, the foregoing instrument was signed in its name by it \_\_\_\_\_ President, sealed with its corporate seal and attested by him/her as its \_\_\_\_\_ Secretary. Witness my hand and official stamp or seal, this \_\_\_\_\_ day of \_\_\_\_\_, 19\_\_.

My commission expires: / / \_\_\_\_\_ Notary Public

The foregoing Certificate(s) of \_\_\_\_\_



KIMBERLY S. HARGROVE  
REGISTER OF DEEDS, HARNETT  
COURTHOUSE  
P.O. BOX 279  
LILLINGTON, NC 27546

\*\*\*\*\*

Filed For Registration: 06/27/2001 04:29:45 PM

Book: RE 1514 Page: 410-412

Document No.: 2001011289

DEED 3 PGS \$10.00

NC REAL ESTATE EXCISE TAX: \$264.00

Recorder: TRACY B TAYLOR

\*\*\*\*\*

State of North Carolina, County of Harnett

The foregoing certificate of TINA J. ARRINGTON Notary is certified to be correct. This 27TH of June 2001

KIMBERLY S. HARGROVE, REGISTER OF DEEDS By: Tracy B. Taylor  
Deputy/Assistant Register of Deeds

\*\*\*\*\*

**\*2001011289\***

2001011289