

REVISION 8-16-01

250

RECEIVED
COUNTY OF HARNETT
2813
Phone: (910) 893-4759 Fax: (910) 893-2793

COUNTY OF HARNETT
Central Permitting 102 E. Front Street, Lillington, NC 27550

LANDOWNER: Johnny CAIN Mailing Address: 386 Murchinson Town Rd.
City: Sanford, State: NC Zip: 27330 Phone #: (919) 499-6828

APPLICANT: Christine Blue Mailing Address: 386 Murchinson Town Rd.
City: Sanford State: NC Zip: 27330 Phone #: (919) 499-6828

PROPERTY LOCATION: SR #: 1205 SR Name: Olivia Rd.
Parcel: 09-9558-0028 PIN: 9568-03-3649
Zoning: RAZOR Subdivision: _____
Flood Plain: A Panel: 75 Watershed: NA Deed Book/Page: 784-994-995 Lot #: _____ Plat Book/Page: _____ Lot Size: 1.2 AC

DIRECTIONS TO THE PROPERTY FROM LILLINGTON: Hwy 27 west to Ponderosa Rd turn Right
Go Approx. 4 miles turn Left, Lot on Right
onto Murchinson Town Rd.

PROPOSED USE:

- Sg. Family Dwelling (Size _____ x _____) # of Bedrooms _____ # Baths _____ Basement (w/wo bath) _____ Garage _____ Deck _____
- Multi-Family Dwelling No. Units _____ No. Bedrooms/Unit _____
- Manufactured Home (Size 28 x 44) # of Bedrooms 3 Garage _____ Deck _____ 2 Baths
- Comments: _____
- Number of persons per household 1
- Business Sq. Ft. Retail Space _____ Type _____
- Industry Sq. Ft. _____ Type _____
- Home Occupation (Size _____ x _____) # Rooms _____ Use _____
- Accessory Building (Size _____ x _____) Use _____
- Addition to Existing Building (Size _____ x _____) Use _____
- Other _____

Water Supply: County Well (No. dwellings _____) Other _____
Sewage Supply: New Septic Tank Existing Septic Tank County Sewer Other _____
Erosion & Sedimentation Control Plan Required? YES NO

Structures on this tract of land: Single family dwellings _____ Manufactured homes _____ Other (specify) _____
Property owner of this tract of land own land that contains a manufactured home w/in five hundred feet (500') of tract listed above? YES NO

Required Property Line Setbacks:	Minimum	Actual	Minimum	Actual
Front	<u>35</u>	<u>50 40 7 100</u>	Rear	<u>25</u>
Side	<u>10</u>	<u>10 15</u>	Corner	<u>20</u>
Nearest Building	<u>10</u>	_____		

If permits are granted I agree to conform to all ordinances and the laws of the State of North Carolina regulating such work and the specifications or plans submitted. I hereby swear that the foregoing statements are accurate and correct to the best of my knowledge.

Donald Wright
Signature of Applicant

Date

This application expires 6 months from the date issued if no permits have been issued

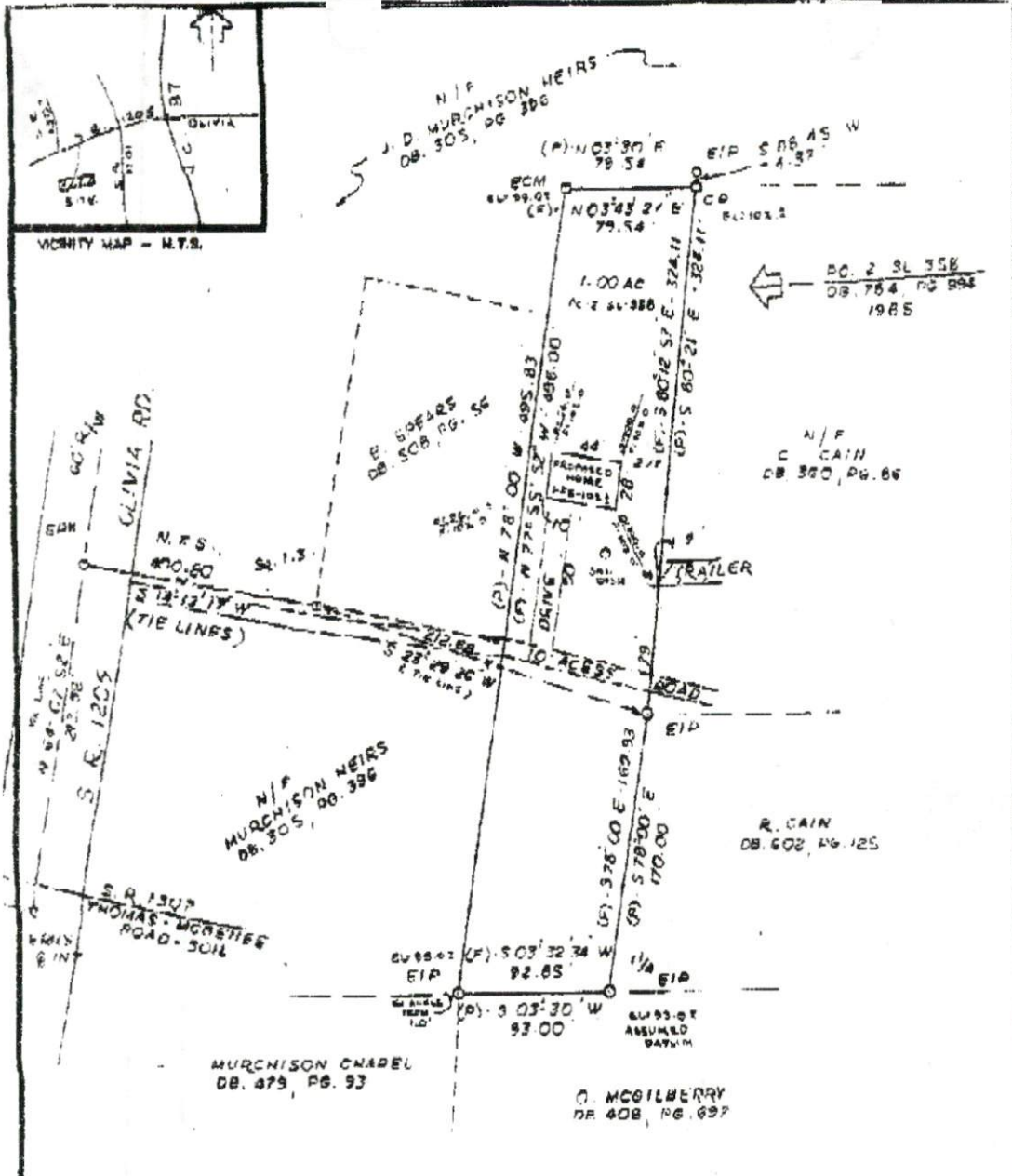

OWNER: JOHNNY A. CAIR
 SUBDIVISION: ORALIST O. CAIN AND WIFE LATIA L. CAIN
 PLAT CAD. 2, 55116, 1994
 DEED BOOK 784, PAGE 994-995
 LOT
 PH
 DATE SURVEYED: AUGUST 28, 2001
 OLIVIA, HARRIS COUNTY, NORTH CAROLINA
 TOWNSHIP: JOHNSVILLE
 SCALE: 1" = 60'

NOTE: THIS PROPERTY IS SUBJECT TO ANY EASEMENTS OF RECORD.

USE IN EXAMINA, HARRIS COUNTY

THIS SURVEY WAS DRAWN UNDER THE SUPERVISION OF THE SURVEYOR AND DESCRIPTION THEREON IS TRUE AND CORRECT.

REGISTRATION NO. L-2420
 PHONE (910) 323-1977
 FAX (910) 723-4748

SEAL

Gate w
Ramp to
the Pasture

