

01-5-2465

ARNETT COUNTY HEALTH DEPARTMENT  
ENVIRONMENTAL HEALTH SECTION

No 13859

# OPERATIONS PERMIT

Name: (owner) JEROME + BETTY PATERSON ☒ New Installation ☒ Septic Tank  
Property Location: SR# 1278 LEE CO. LINE RD ☐ Repairs ☒ Nitrification Line  
Subdivision \_\_\_\_\_ Lot # \_\_\_\_\_  
TAX ID# \_\_\_\_\_ Quadrant # \_\_\_\_\_  
Contractor: WAYNE SHARPE Registration # \_\_\_\_\_  
Basement with Plumbing: ☐ Garage: ☐  
Water Supply: ☐ Well ☒ Public ☐ Community  
Distance From Well: 100 ft.

Following are the specifications for the sewage disposal system on above captioned property.

Type of system: ☒ Conventional ☐ Other \_\_\_\_\_  
Size of tank: Septic Tank: 1000 gallons Pump Tank: \_\_\_\_\_ gallons  
Subsurface No. of exact length width of depth of  
Drainage Field ditches 3 of each ditch 80 ft. ditches 3 ft. ditches 18-22 in.  
French Drain: \_\_\_\_\_ Linear feet

PERMIT NO. 18570

Date: 7/23/01  
Inspected by: [Signature]  
Environmental Health Specialist

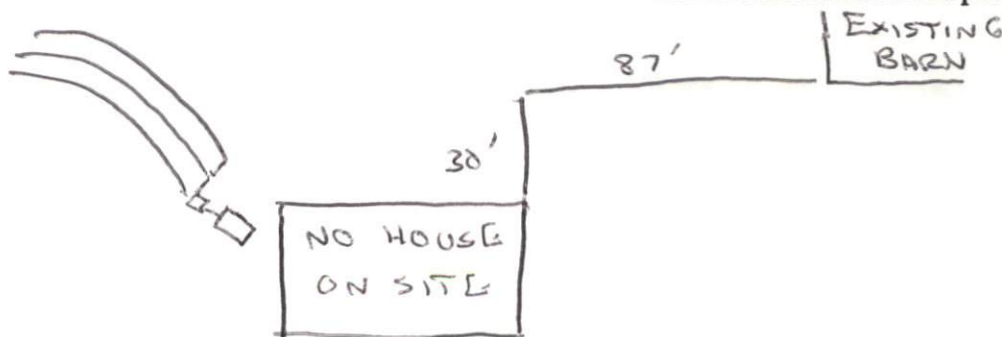

SR 1278