

IMPROVEMENT PERMIT

Be it ordained by the Harnett County Board of Health as follows: Section III, Item B. "No Person shall begin construction of any building at which a septic tank system is to be used for disposal of sewage without first obtaining a written permit from the Harnett County Health Department."

Name: (owner) WAYNE + LYNN LASELLE New Installation Septic Tank
Property Location: SR# 1463 NACHEZ TRACE Repairs Nitrification Line

Subdivision CAPTAINS LANDING Lot # 8M/14

Tax ID # _____ Quadrant # _____

Number of Bedrooms Proposed: 4 Lot Size: .93 AC

Basement with Plumbing: Garage:
Water Supply: Well Public Community

Distance From Well: 100 ft.

Revoked on 10/4/2001 due to lot being cleared + removal of previously suitable soil

Following is the minimum specifications for sewage disposal system on above captioned property. Subject to final approval.

Type of system: Conventional Other FILL SYSTEM

Size of tank: Septic Tank: 1000 gallons Pump Tank: 1000 gallons

Subsurface Drainage Field No. of ditches 6 exact length of each ditch 90 ft. width of ditches 3 ft. depth of ditches SEE ATTACHMENT in.

French Drain Required: _____ Linear feet

Date: 7/5/01

This permit is subject to revocation if site plans or intended use change.

Signed: [Signature]
Environmental Health Specialist

* SEE ATTACHEMENTS FOR ALL SYSTEM SPECIFICATIONS
* MEET ON SITE PRIOR TO INSTALLATION 191

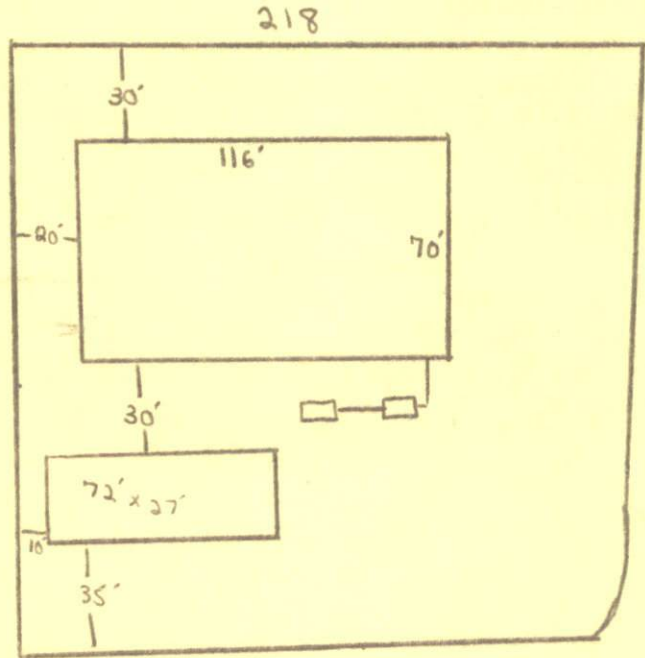

BURGANDY ST.

HARNETT COUNTY HEALTH DEPARTMENT
AUTHORIZATION TO CONSTRUCT

Authorization is hereby given to construct a wastewater system to the specifications described by Harnett County Health Department Improvement Permit # 18563. This authorization shall be valid for a period not to exceed five (5) years from the date of issuance. This authorization will be invalid if ownership, site plans, or intended use change.

Owner or Authorized Agent WAYNE + LYNN LASELLE

Name: _____ Telephone # 557-7872

Address: 7004 LAGUNA DR HOLLY SPRINGS NC 27540

Property Location: SR # V463 Road Name NACHEZ TRACE

New Installation Repair Septic Tank Nitrification Lines

Subdivision CAPTAINS LANDING Lot # 8M/14

Number of Bedrooms Proposed: 4 Lot size: .93 AC

Basement _____ With Plumbing _____ Without Plumbing _____

Water Supply: Well _____ Public Minimum Well Setback: 100 ft.

Type of System: Conventional _____ Other

Tank Volume: Septic Tank 1000 gallons Pump Chamber 1000 gallons

Nitrification Field Specifications

Number of fields 1 Number of Lines per Field 6 Length of lines 90

Width of ditches 3 ft. Depth of ditches 18" (AS ORIGINAL) inches

French Drain: Linear feet required _____ Depth of gravel _____

No wastewater system shall be covered or placed into use by any person until an inspection by the Harnett County Health Department has determined that the system has been installed according to the conditions of the improvement permit and that a valid operations permit has been issued.

Authorized Agent for Harnett County Health Department

Name: [Signature] Date: 7/5/01

DIMENSIONS OF FILL SYSTEM

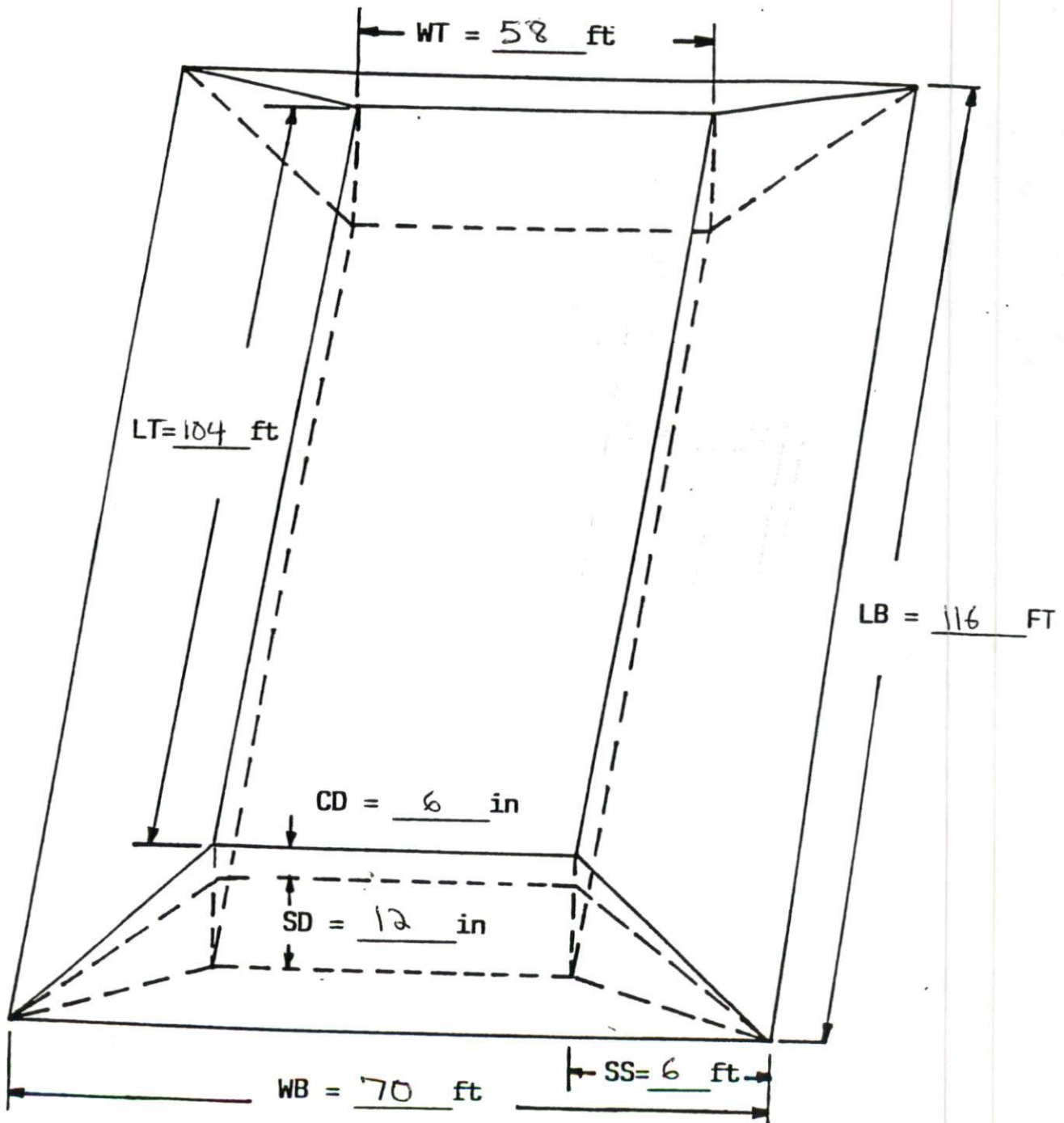

DEFINITIONS

WT - width of top
LT - length of top
WB - width of bottom
LB - length of bottom

SS - side slope
SD - sand depth
CD - cover depth

Attachment to permit #18563

System is to be installed as outlined in Rule .1957(b). Listed below are some key points including the trench depth requirements.

1. System site is to be cleared of all vegetative cover.
2. Fill material needs to be inspected prior to being used.
3. Fill material and existing soil shall be mixed to a depth of 6" below the interface.
4. System area needs to be inspected after the fill has been placed and prior to trench construction.
5. Trench bottoms will be located at the bottom of the fill (at original grade).