

IMPROVEMENT PERMIT

2-5-2205

Be it ordained by the Harnett County Board of Health as follows: Section III, Item B. "No Person shall begin construction of any building at which a septic tank system is to be used for disposal of sewage without first obtaining a written permit from the Harnett County Health Department."

Name: (owner) J.D. Ashworth New Installation Septic Tank
Property Location: SR# 1229 Repairs Nitrification Line

Subdivision M^c FARLAND Lot # 2

Tax ID # _____ Quadrant # _____

Number of Bedrooms Proposed: 3 (24 x 80) Lot Size: 1.02 ac

Basement with Plumbing: Garage: must meet onsite must
Water Supply: Well Public Community Bring In 8 to 12" of approved
Distance From Well: 50 ft. Fill soil

Following is the minimum specifications for sewage disposal system on above captioned property. Subject to final approval.

Type of system: Conventional Other Pump to conventional

Size of tank: Septic Tank: 1000 gallons Pump Tank: 100 gallons

Subsurface Drainage Field No. of ditches 1 exact length of each ditch 400 ft. width of ditches 3 ft. depth of ditches 12 in. max

French Drain Required: _____ Linear feet

Date: 6-20-01

This permit is subject to revocation if site plans or intended use change.

Signed: J. J. Linder
Environmental Health Specialist

Meet onsite 12" max Ditch Depth Bring In 8 to 12" of soil
Maintain All set Backs follow contours maintain grade.

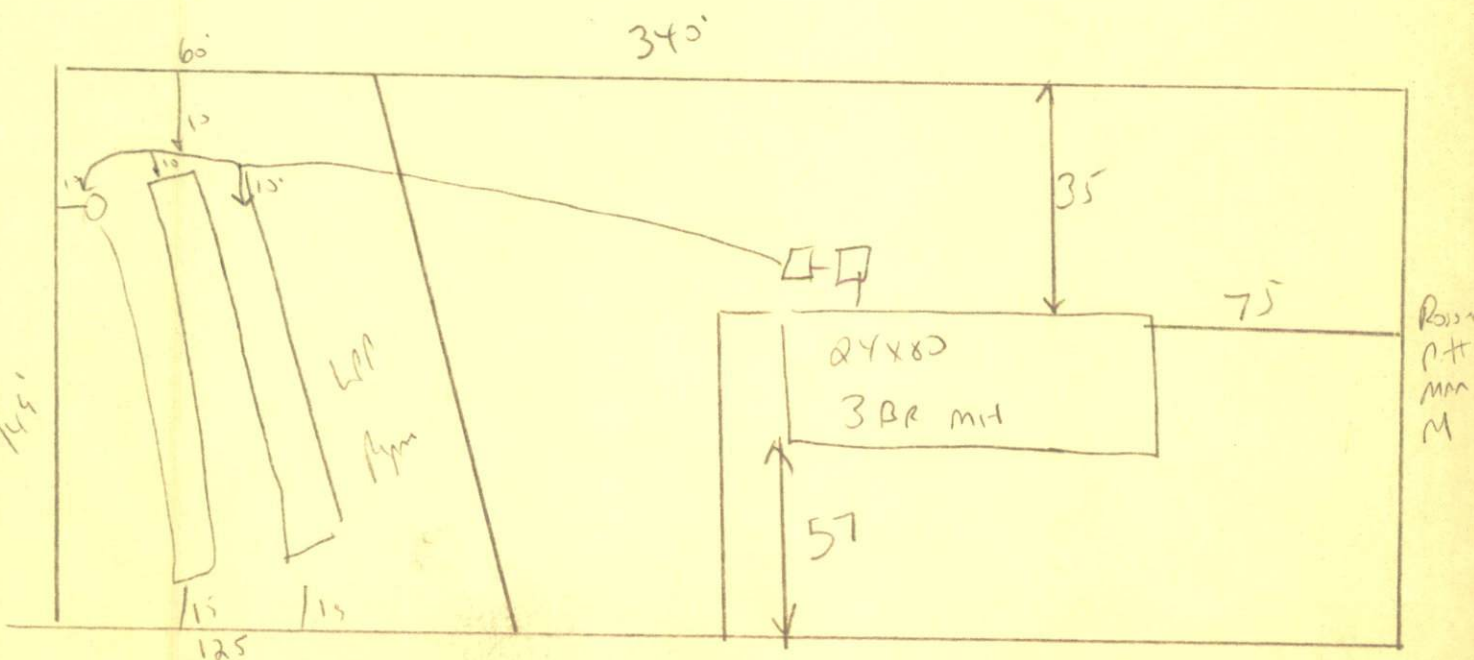

SR 1229

HARNETT COUNTY HEALTH DEPARTMENT
AUTHORIZATION TO CONSTRUCT

Authorization is hereby given to construct a wastewater system to the specifications described by Harnett County Health Department Improvement Permit # 18347. This authorization shall be valid for a period not to exceed five (5) years from the date of issuance. This authorization will be invalid if ownership, site plans, or intended use change.

Owner or Authorized Agent J.D. Asworth

Name: _____ Telephone # 814-2600

Address: _____

Property Location: SR # 1229 Road Name _____

New Installation Repair _____ Septic Tank Nitrification Lines

Subdivision McFARLAND Lot # 2

Number of Bedrooms Proposed: 3 (24x80) Lot size: 1.08 Ac

Basement _____ With Plumbing _____ Without Plumbing _____

Water Supply: Well _____ Public Minimum Well Setback: _____ ft.

Type of System: Conventional _____ Other

Tank Volume: Septic Tank 1000 gallons Pump Chamber 1000 gallons

Nitrification Field Specifications

Number of fields 1 Number of Lines per Field 1 Length of lines 800

Width of ditches 3 ft. Depth of ditches 12 max inches

French Drain: Linear feet required _____ Depth of gravel _____

No wastewater system shall be covered or placed into use by any person until an inspection by the Harnett County Health Department has determined that the system has been installed according to the conditions of the improvement permit and that a valid operations permit has been issued.

Authorized Agent for Harnett County Health Department

Name: [Signature] Date: 6-20-01