

INSTALLATION PERMIT

01-5-2037 Rev.

Be it ordained by the Harnett County Board of Health as follows: Section III, Item B. "No Person shall begin construction of any building at which a septic tank system is to be used for disposal of sewage without first obtaining a written permit from the Harnett County Health Department."

Name: (owner) David Hill
Property Location: SR# NC27
New Installation
Septic Tank
Repairs
Nitrification Line

Subdivision Cooper's Place Lot # 5

Tax ID # Quadrant #

Number of Bedrooms Proposed: 3 (28x64) Lot Size: 1.23 ac

Basement with Plumbing: Garage:
Water Supply: Well Public Community
Distance From Well: 55 ft.

Following is the minimum specifications for sewage disposal system on above captioned property. Subject to final approval.

Type of system: Conventional Other

Size of tank: Septic Tank: 1000 gallons Pump Tank: gallons

Subsurface Drainage Field No. of ditches 1 exact length 400 ft. width of ditches 3 ft. depth of ditches 18 in.

French Drain Required: Linear feet

Date: 12-10-02

Signed: Environmental Health Specialist

This permit is subject to revocation if site plans or intended use change.

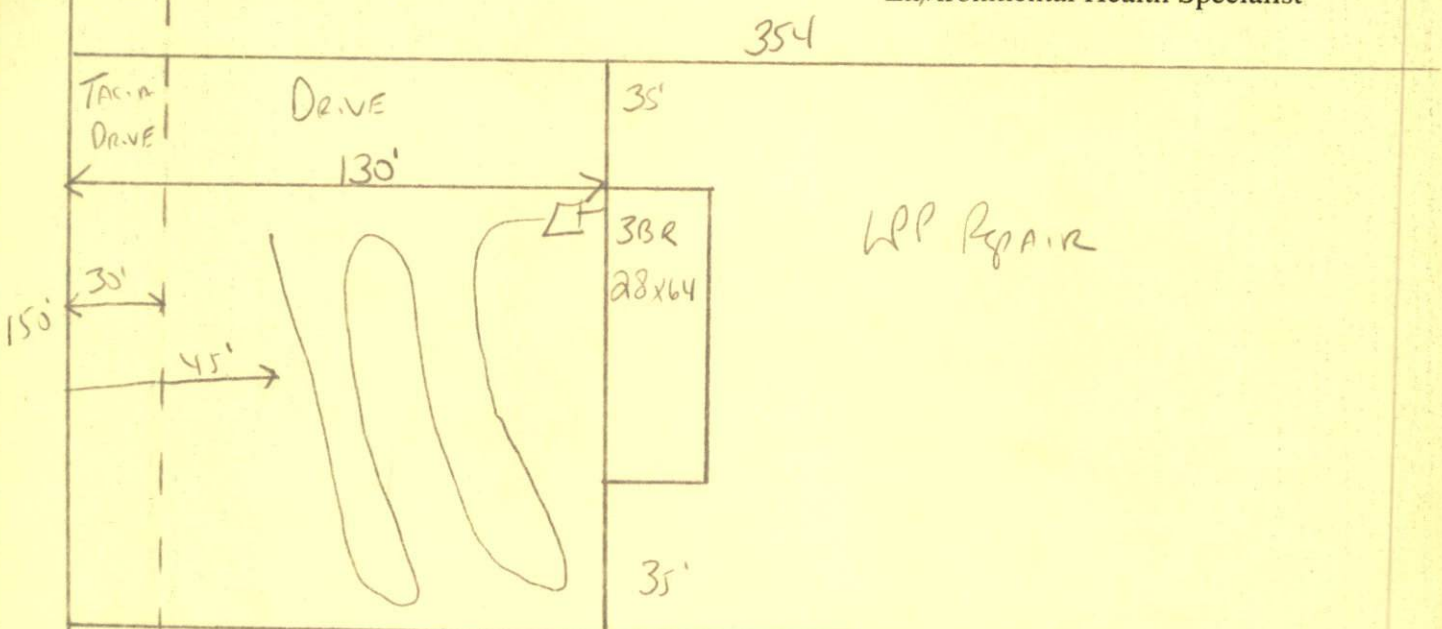

TO NC 27

STUB out Plumbing shallow 18" max ditch depth
MAINTAIN ALL SOL BOXES Do not have separate septic SYSTEM - keep lines 15' from end of EXIST

HAI [T COUNTY HEALTH DEPARTMENT]
AUT RIZATION TO CONSTRUCT

Authorization is hereby given to construct a wastewater system to the specifications described by Harnett County Health Department, Improvement Permit # 19918. This authorization shall be valid for a period not to exceed five (5) years from the date of issuance. This authorization will be invalid if ownership, site plans, or intended use change.

David Hill 893-9469
Name Telephone #

Address

NC 27

Property Location SR# Road Name

Coopers Place 5 3(28x64) 1.20 Ac
Subdivision Lot # # Bedrooms Proposed Lot size

TYPE OF SYSTEM

New Installation [] Repair Septic Tank Nitrification Lines

Conventional Other _____ [] Basement [] With Plumbing [] Without Plumbing

Water Supply: [] Well Public - Minimum Well Setback: 50 Ft.
Septic Tank 1000 Pump Chamber _____

NITRIFICATION FIELD SPECIFICATIONS

Number of fields 1 # of lines per field 1 Length of lines 400 Ft.

Width of ditches 3 ft. Depth of ditches 18 inches

French Drain: Linear feet required _____ Depth of gravel _____

No wastewater system shall be covered or placed into use by any person until an inspection by the Harnett County Health Department has determined that the system has been installed according to the conditions of the Improvement Permit and that a valid Operations Permit has been issued.

[Signature] 10-10-02
Signature of Authorized Agent for Harnett County Date