

# SITE/SOIL EVALUATION FOR ON-SITE WASTEWATER

APPLICANT NAME \_\_\_\_\_

DATE \_\_\_\_\_

FACTORS		PROFILES									
		1	2	3	4	5	6	7	8	9	10
LANDSCAPE POSITION	.1940										
SLOPE (%)	.1940										
HORIZON 1 DEPTH		0-36									
Texture Group	.1941(A)(1)	8CL									
Consistence	.1941										
Structure	.1941(A)(2)										
Mineralogy	.1941(A)(3)										
HORIZON 2 DEPTH											
Texture Group	.1941(A)(1)										
Consistence	.1941										
Structure	.1941(A)(2)										
Mineralogy	.1941(A)(3)										
HORIZON 3 DEPTH											
Texture Group	.1941(A)(1)										
Consistence	.1941										
Structure	.1941(A)(2)										
Mineralogy	.1941(A)(3)										
HORIZON 4 DEPTH											
Texture Group	.1941(A)(1)										
Consistence	.1941										
Structure	.1941(A)(2)										
Mineralogy	.1941(A)(3)										
SOIL WETNESS	.1942										
RESTRICTIVE HORIZON	.1944										
SAPROLITE	.1943/ 1956										
CLASSIFICATION	.1948										
LONG TERM ACCEPTANCE RATE	.1955	-6									

Jx70  
18" msa

TOWNSHIP: BARBECUE-HARNETT CO., N.C.

SCALE: 1" = 30'

DATE: NOVEMBER 2, 2000

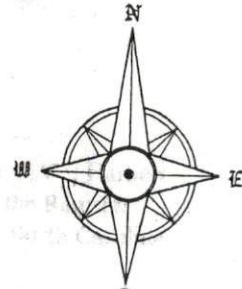

MB 2000/

**Required Property Line Setbacks**

Front	Minimum	Actual
Side	35	55
Corner	10	15
Rear	25	171
Nearest Building	10	

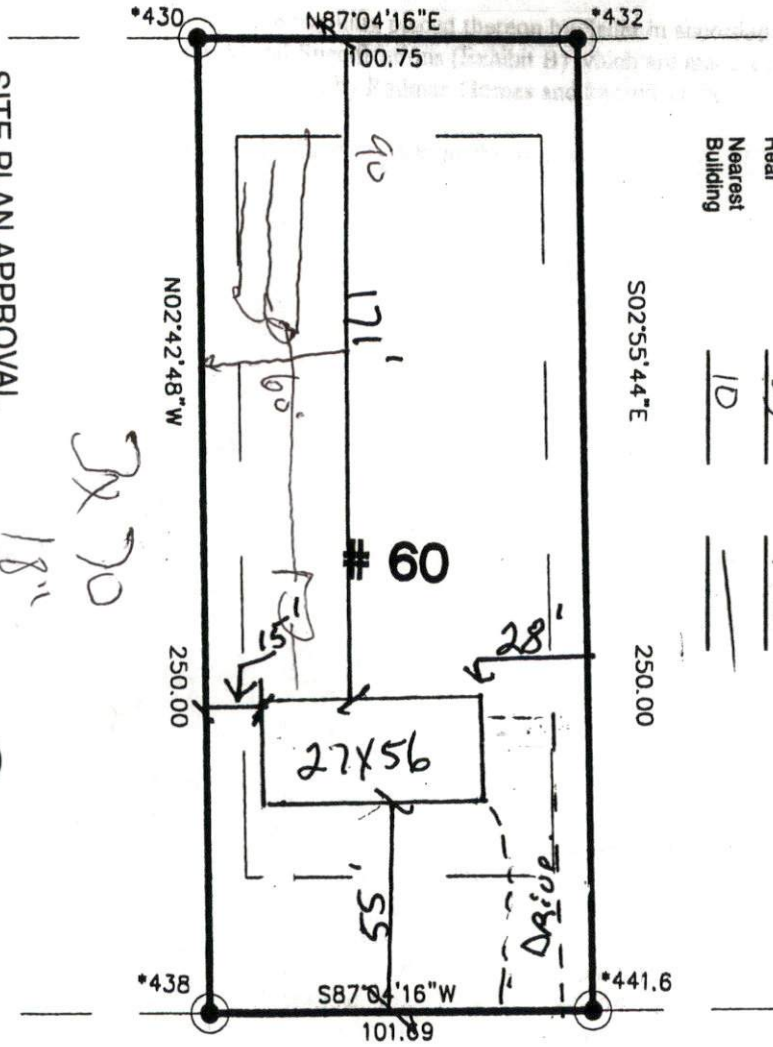

SITE PLAN APPROVAL  
 DISTRICT RA-20-R USE DMNH  
 #BEDROOMS 3  
 Date 11/20/00  
 Zoning Administrator

# 59

# 61

JUDI LEE RD

**NOTE:**

**LEGEND:**

I FURTHER CERTIFY THAT THIS PROPERTY (DOES NOT) LIE WITHIN A SPECIAL FLOOD HAZARD AREA AS DESIGNATED BY FIRM FLOOD INSURANCE

BEING ALL OF LOT # 60, HEATHER BROOK ESTATES, PHASE 4, RECORDED IN MAP BK 2000, PG , HARNETT COUNTY REG. ALL IMPROVEMENTS SHOWN AS PROPOSED.

FIP FOUND IRON PIPE  
 SIP SET IRON PIPE  
 R/W RIGHT OF WAY  
 \* ELEVATIONS  
 PP POWER POLE

ROBERT J. BRACKEN CERTIFY THAT UNDER MY DIRECTION AND SUPERVISION THIS MAP WAS DRAWN FROM AN ACTUAL FIELD SURVEY AT THE ERROR OF CLOSURE WAS CALCULATED LATITUDE AND DEPARTURE IS 1:10,000

**BRACKEN & ASSOCIATES**  
 ENGINEERING • SURVEYING