

# IMPROVEMENT PERMIT 01-5-1611

Be it ordained by the Harnett County Board of Health as follows: Section III, Item B. "No Person shall begin construction of any building at which a septic tank system is to be used for disposal of sewage without first obtaining a written permit from the Harnett County Health Department."

Name: (owner) Donald Wright  New Installation  Septic Tank  
Property Location: SR# Cameron Hill Rd  Repairs  Nitrification Line  
1108

Subdivision McBane Lot # 1

Tax ID # \_\_\_\_\_ Quadrant # \_\_\_\_\_

Number of Bedrooms Proposed: 4 (28x80) Lot Size: 7.72 AC

Basement with Plumbing:  Garage:  18" MAX Ditch Depth

Water Supply:  Well  Public  Community MAINTAIN ALL SET BACKS

Distance From Well: 50 ft. Do not Drive or park on septic system

Following is the minimum specifications for sewage disposal system on above captioned property. Subject to final approval.

Type of system:  Conventional  Other 4003

Size of tank: Septic Tank: 1000 gallons Pump Tank: \_\_\_\_\_ gallons

Subsurface Drainage Field No. of ditches 4 exact length of each ditch 100 ft. width of ditches 3 ft. depth of ditches 18 MAX in.

French Drain Required: 300 approx Linear feet

Date: 4-12-01

Signed: Jon W. [Signature]  
Environmental Health Specialist

This permit is subject to revocation if site plans or intended use change.

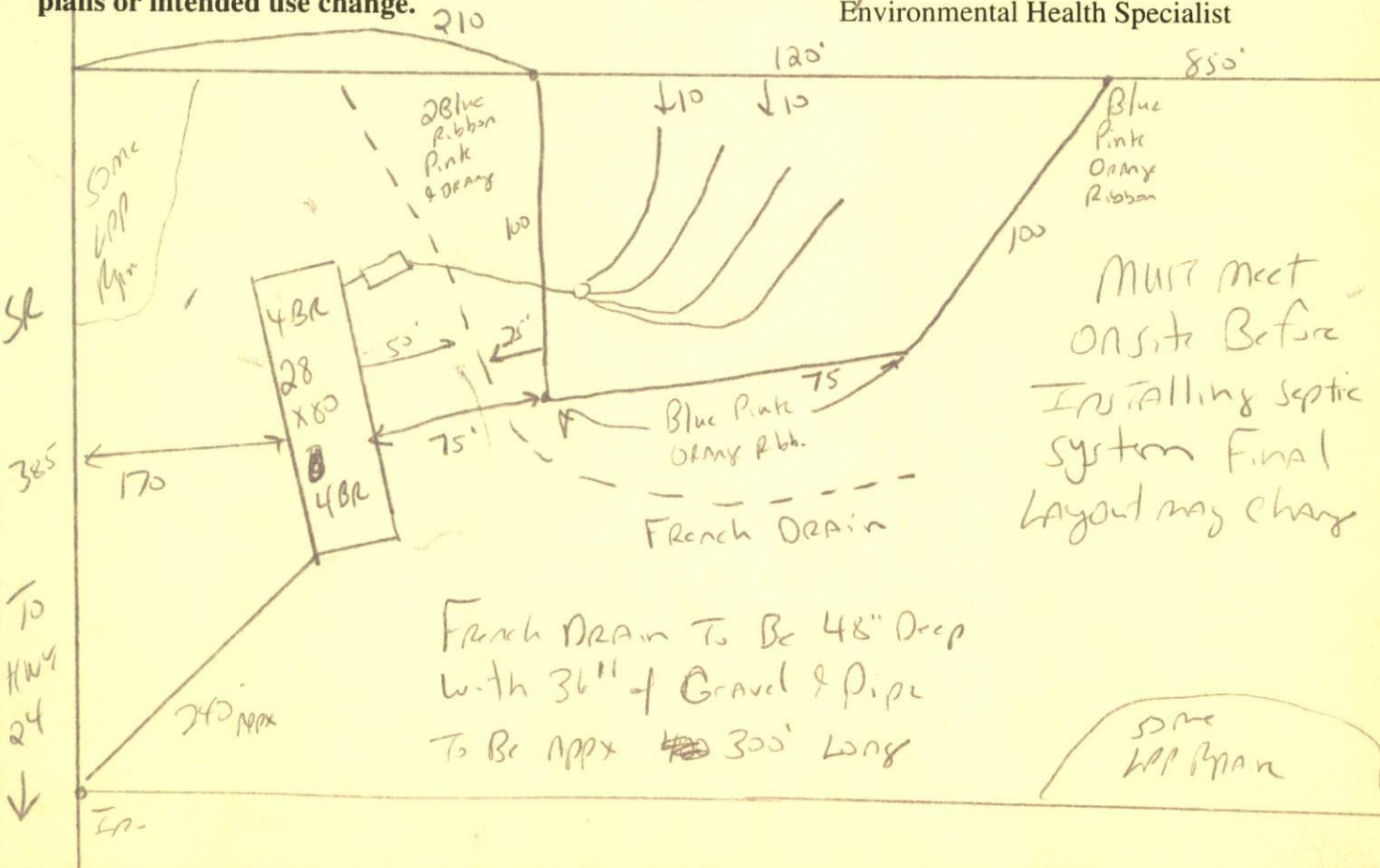

HARNETT COUNTY HEALTH DEPARTMENT  
AUTHORIZATION TO CONSTRUCT

Authorization is hereby given to construct a wastewater system to the specifications described by Harnett County Health Department Improvement Permit # 18210. This authorization shall be valid for a period not to exceed five (5) years from the date of issuance. This authorization will be invalid if ownership, site plans, or intended use change.

Owner or Authorized Agent Donald Wright

Name: \_\_\_\_\_ Telephone # 499-1265

Address: \_\_\_\_\_

Property Location: SR # Carson Hill Rd Road Name \_\_\_\_\_

New Installation  Repair \_\_\_\_\_ Septic Tank  Nitrification Lines

Subdivision McBANE Lot # 1

Number of Bedrooms Proposed: 4(28x82) Lot size: 7.72 AC

Basement \_\_\_\_\_ With Plumbing \_\_\_\_\_ Without Plumbing \_\_\_\_\_

Water Supply: Well \_\_\_\_\_ Public  Minimum Well Setback: \_\_\_\_\_ ft.

Type of System: Conventional  Other \_\_\_\_\_

Tank Volume: Septic Tank 1000 gallons Pump Chamber \_\_\_\_\_ gallons

**Nitrification Field Specifications**

Number of fields 1 Number of Lines per Field 4 Length of lines 100

Width of ditches 3 ft. Depth of ditches 18 MAX inches

French Drain: Linear feet required 300 Depth of gravel 36"

No wastewater system shall be covered or placed into use by any person until an inspection by the Harnett County Health Department has determined that the system has been installed according to the conditions of the improvement permit and that a valid operations permit has been issued.

Authorized Agent for Harnett County Health Department

Name: [Signature] Date: 4-12-01